1962

NORWESTER

Digitized by the Internet Archive
in 2010 with funding from
E-Yearbook.com

http://www.archive.org/details/norwesterof1962nort

GEN

ALLEN COUNTY PUBLIC LIBRARY
3 1833 01860 0244

GC
977.402
D48N,
1962

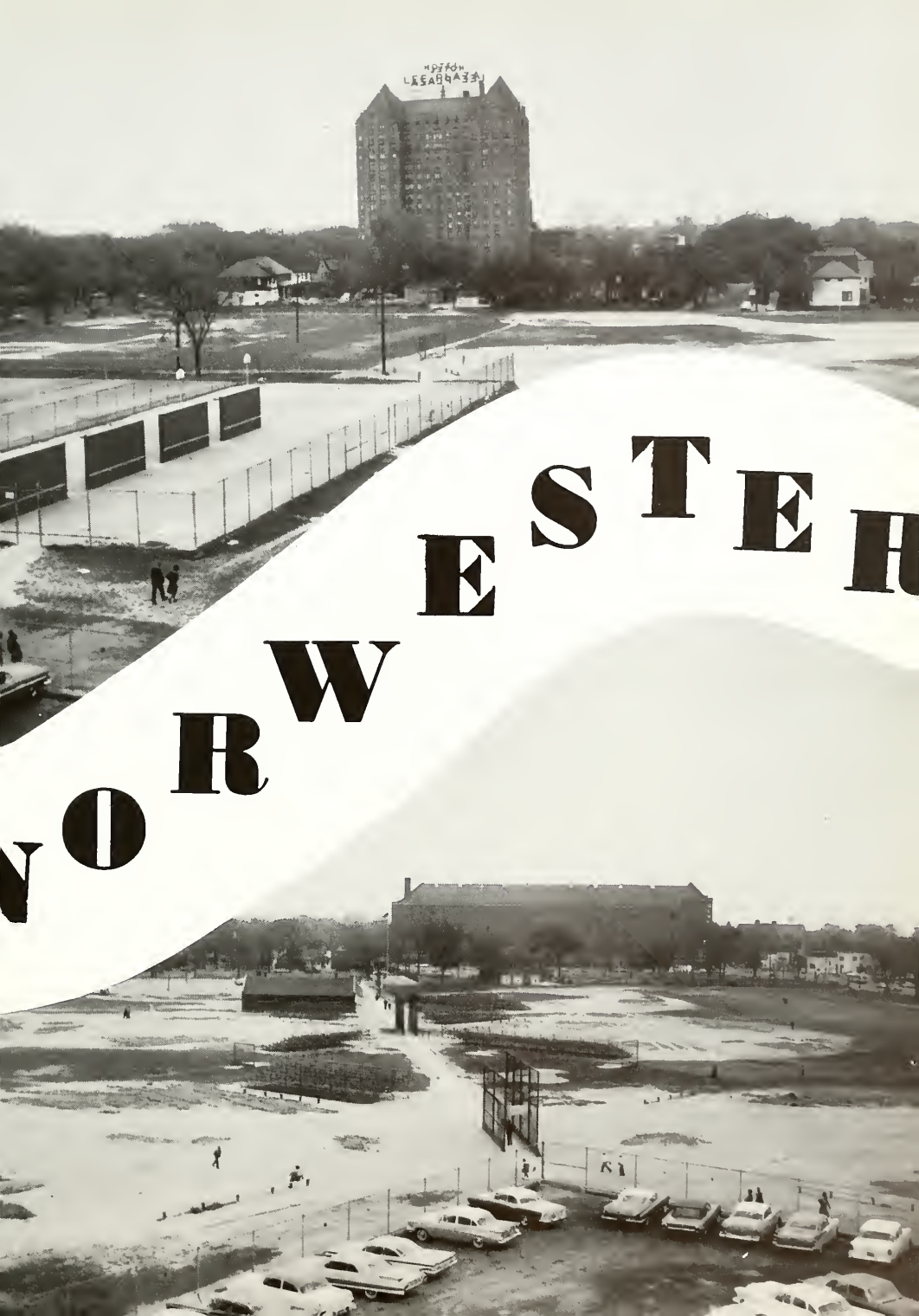
NORWESTER

LETTER FROM A GRADUATE

Dear Sam:

I passed the school today and from the distance
Caught a quick impression of red cap and jacket
On the same familiar steps that led me in a boy
And led me out in some degree of manhood.
And I thought how right it was to see you there.

You know how years stretch out and one puts off the telling
Of something said that changed a life's direction.
But seeing you again, I tell yau now.

I remember how you kicked us and how you loved us
With the same ferocious vigor,
And how proud we were to be Sam's boys,
Even when you melted us with shame
When we lost a game we should have won.
You used to say: "Play hard to win.
You didn't practice for defeat.
You didn't crawl and hit and fall and rise
To be losers. Play fair; play clean;
But win!"
And when we only tied the championship
We should have won, you scowled and yelled
And told us we wouldn't make the Hall of Fame that year.
And we didn't.

Dissatisfied with mediocrity,
Angry with any who produced less than his best,
You were the coach of stars whose winning fire
Proclaimed the faith you had in them,
The goals you made them strive for:
Forest Evashevski, Charlie Pink,
Willis Ward, Dave Nelson, Bill Heston.
"Snitz" Ross, Stanley Fay, Ernie McCoy,
And all the others.

I have carried you with me all these years,
And I thought I ought to tell you
That many near-defeats I didn't have to yield to
Since then have turned to victory
Because you always said: "You didn't play to lose."

Naomi Madgett

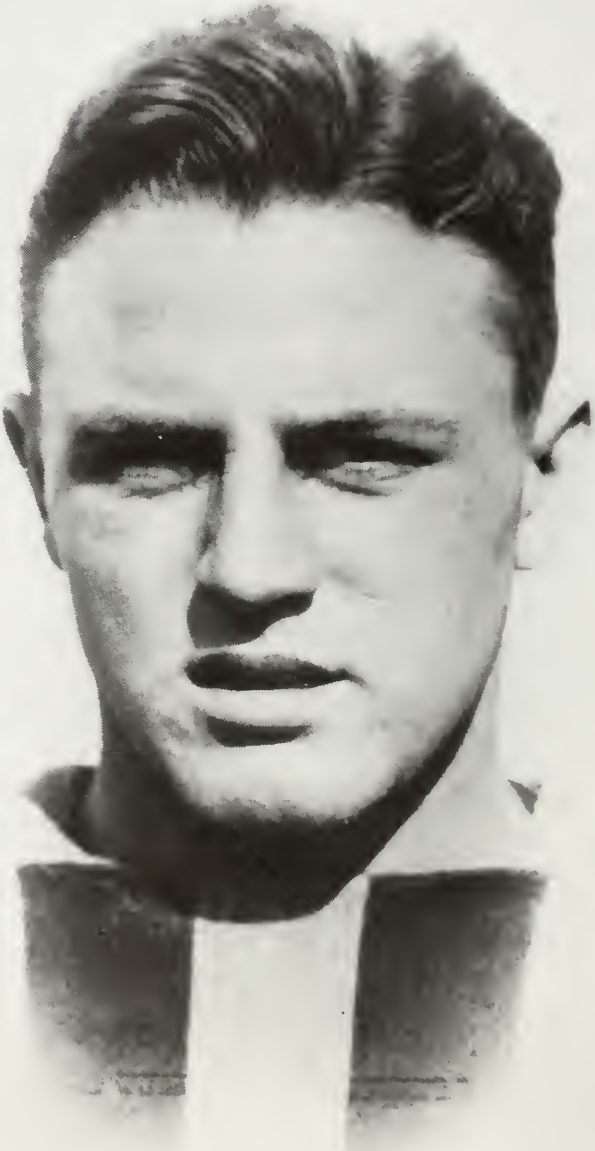

BILLY HESTON

Courtesy of the
Detroit Free Press

Billy Heston whose father established a record as ALL TIME ALL AMERICAN, carried on the family tradition in sports by achieving captaincy of the 1926 Champion Football Team which scored 120 to 2 points and an unscored goal line. Subsequently, he made the All City and All State rating. We are proud to present his record in our dedication of this book to Sam Bishop.

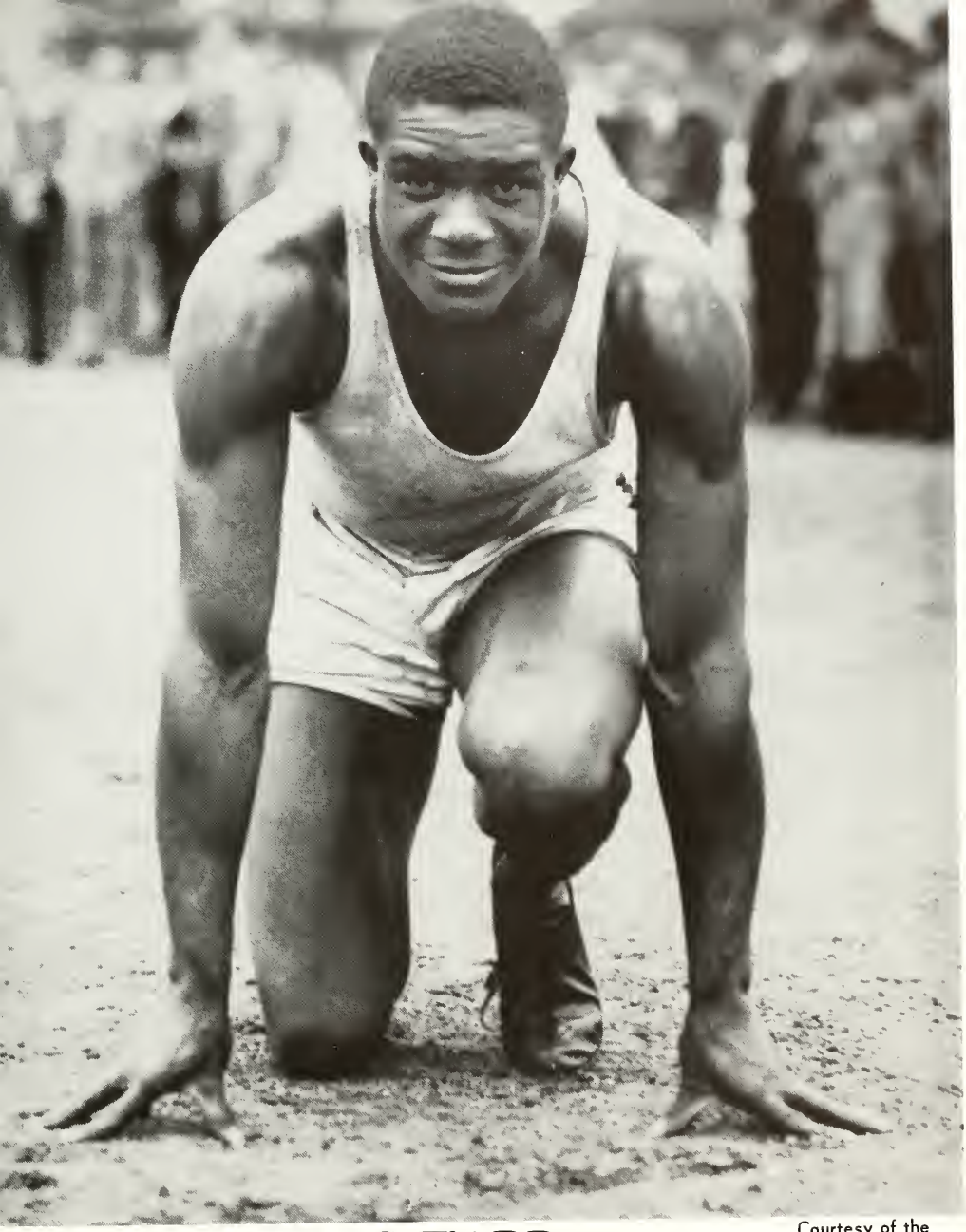

Courtesy of the
Detroit Free Press

WILLIS WARD

In 1931, Willis Ward enjoyed the distinction of holding the world's indoor High Jump Record of 7 feet, 7 inches at the City Meet for High School competition. In addition, he won the All City and All State End in Football. This success continued at the University of Michigan with achievements of three letters in Football and Track. Northwestern is happy to recognize the tremendous example of what real vision, effort and ideals can accomplish as a result of phenomenal perseverance in the face of any obstacles. Today, Willis Ward enjoys an equally fine reputation in the practice of law.

Mr. Arthur Diekoff, Principal

Ann Leslie, Assistant Principal

Emily Stern, Assistant Principal

COUNSELORS

Clarissa Vyn
Adminstrative Counselor

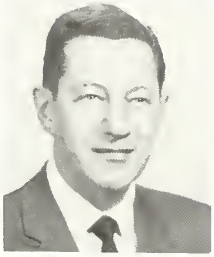

Irving Goldman

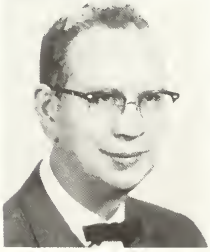

Robert Goxem

Eleanor Jones

Wolter O'Neil

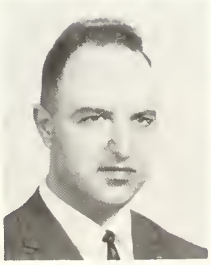

Norman Price

Patrick Sullivan

John Waidley

JOHN HACKETT

Courtesy of the Detroit Free Press

John Hackett, another one of Mr. Bishop's boys, also made a note-worthy record which included winning placement on the All City and All State Championship in Football and Midwest Diving Championship in 1927. While he was Captain of the University of Detroit Football Team, he was selected for All American Honors. After college graduation, he promoted the Goodfellows Football Contest now 33 years old. He has served as a Coach of winning teams at Wayne University, Catholic Central and Lawrence Tech. After returning to Northwestern to serve on the faculty for nine years, he was transfered to Ford High School.

DAVID M. NELSON

Courtesy of the Detroit Free Press

David Nelson, author of "Wing T", Athletic Director of an undefeated team at Hillsdale, Harvard Coach and now Athletic Director at the University of Delaware, pays the following tribute: "I have never met a person in the coaching profession who has the ability to stimulate the interest of young people in athletics that Mr. Bishop is able to do. Those of us who had the privilege and pleasure of playing for Coach Bishop have found that he is one of the most remarkable men-- in our educational pursuits."

Charles Davis, Head of the English Department

Elizabeth Aprahamian

Saul Bachner

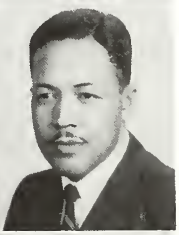

Ida Barr

James Boyer

Theressa Brinson

Harry Brown

Ora Burgess

Tillie Burke

Edna Jackson

Esther Kennedy

Naomi Madgett

Eula Cutt, Assistant Head of the English Department

Vida Mc Clelland

Barbara Moore

Verona Morton

Bernadette Nentwick

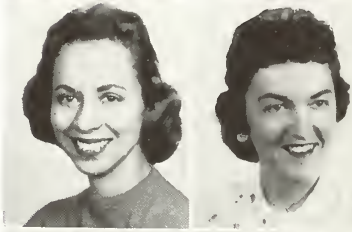

John Perry

June Seese

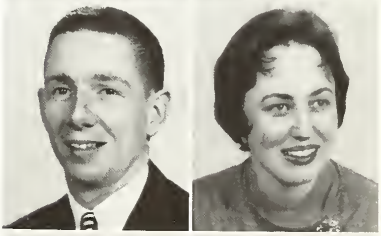

Geneva Smitherman

Ogust Stewart

Stanley Stone

Gerald Szymanski

Alexander Velosco

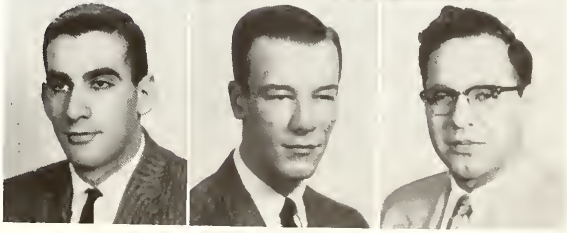

Allison Kunkel, Head of the Mathematics Department

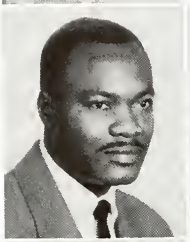

John Barrance

Lillian Brown

Jane Guinon

Ann Holley

Lillian Humphrey

Mildred Leonard

Lois Macon

Herzl Shur

Gladys Stewart

Jewell Yarbrough

Norman Williams, Head of the Science Department

Ann Adams

Naomi Collins

Charles Dobbs

Raven Elliott

Bev V. Hamlar

Fern Lucas

Helen O'Connor

Ann Reed

Herbert Tabor

Donald Thomas

Michael Turko

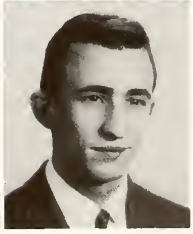

Sam Bishop, Head of the Boys' Physical Education Department

Prudentia Carty, Head of the Girls' Physical Education Department

Betty Boyce

Mildred Dunn

Velda Grant

Edythe Martin

Thomas Hendricks

Walter Owens

Frederick Snowden

William Hellstein, Head of the Fine Arts Department

Stravcy Edwards

Eugene Whitehorn

Thomas Zarro

Albert Losey, Head of the Vocational Department

Mildred Hopper

Lillie Lee Jones

Ethel Metzger

Roy Morgan

Patricia O'Connor

Robert Pugsley

Mary Smith

Bessie Stamps

Lorraine Staples

Julyn Steinbeck

Carlton Taylor

Gayle Teerman

Edward Tyler

Paul Glover, Head of the Social Studies Department

Helen Bauer

John Dobbs

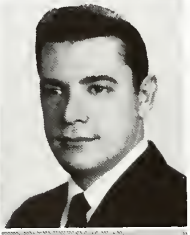

Coit Ford

Joshua Geller

Loretta Jones

Archie LaMont

Lily Lampinen

Francis Monico

Morris Rose

Ernest Smith

Dorsey Walker

John Warren

Roosevelt Wise

Gerald Cox, Head of the Business Education Department

Mary Adams

Catherine Barbey

Irma Craft

Eleanor Crise

Nina Gates

Ray Hunter

Helen Kane

George Kargilis

Doris Mason

Moses Petty

Irene Rostik, Teacher for Sight Saving Students

Frances Lee, Librarian

Richard Sunday, Special Education

Bruce Morey, Special Education

Lewis Jeffries, Attendance Teacher

John Battersby, Resource Teacher

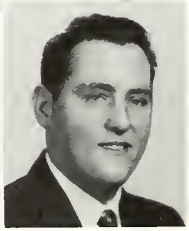

Marilyn Bergstrom, Accompanist

Michele Mulligan, Accompanist

Paul Beauvais, Technician

ROTC INSTRUCTORS

Sgt. James Tasker

Sgt. Stanley Felton

OFFICE STAFF

Seated: Grace McTyre; Left to Right: Tina Snell, Evelyn Kennard, Ruth Lange, Nelle Kinsler, Doris Pryor, Marie Ivory,

GOOD FRIENDS TO ALL

Left to Right: Dorothy Wilson, Willie Lewis, David Young, Willa Allen, James Hickey

WILLIAM KENNEDY

Bill Kennedy, a member of the 1937 West Side Championship team, attended Michigan State and played with the El–Toro Marines, The United States Service Champions. Following his membership on the Detroit Lions Team, he chase High School coaching as a carreer.

S E N I O R

Courtesy of The Detroit News

Mr. Bishop as a student at Notre Dame Coaching School

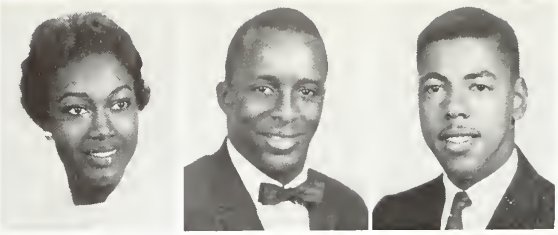

Emma Alexander

Ronald Allen

David Alston

Betty Archer

Dorothy Archer

Beatrice Bembry

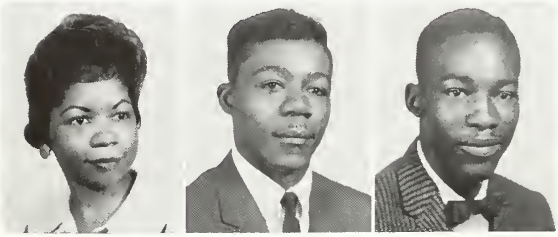

Inez Bettan

Rass Bigham

Elton Blanchford

Joan Boswell

Tommaleen Bowles

Leonard Boyd

Shirley Bradley

Bedia Brooks

Frazier Brown

Venida Brown

Lodiska Burney

Betty Burr

Ora Cain

Thornton Caldwell

Carol Card

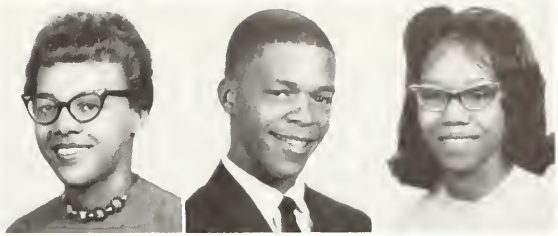

Larry Carr

Barbara Casterlow

Gertrude Coleman

Michael Crawford

Carol Crook

Joseph Curry

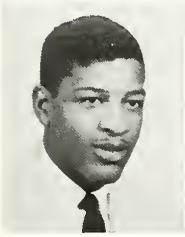

Frazier Dancy

Betty Darden

Bernadine Davis

Lawrence Day

Joyce Delaney

Josephine Denson

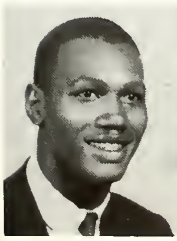

Richard Dickerson

Mary Douglass

Patricia Farmer

Mamie Gooden

Marion Grayson

Ingrid Green

Judith Green

Martha Green

Vernell Griffin

Randoll Griggs

Charlotte Grigsby

Jerry Hardy

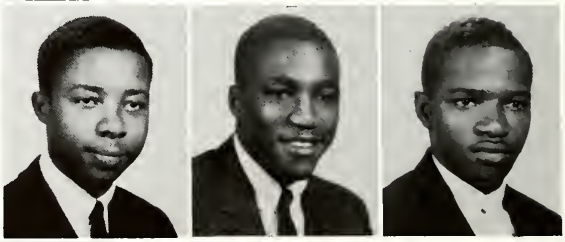

William Harper

James Harris

Robert Lee Harris

Larry Harrison

Myrtis Harvey

Glenna Hicks

Joanne Holt

Joan Hunt

Carl Jackson

Charles E. Jackson

Dorothynell Jackson

Peggy A. Jackson

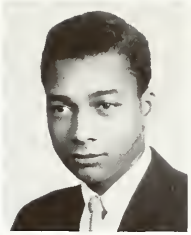

Rosemary Jefferson

Leilo Johnson

Phyllis Johnson

Cassandra Jones

Delores Jones

Ellen Jones

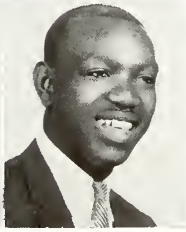

Novella Jones

Joyce Kendricks

Carl Lee

Glenn Lee

Endiak Lockett

Elaine Lyons

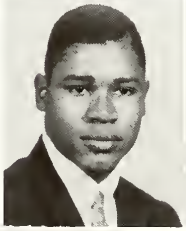

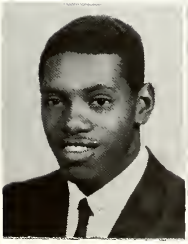

Freeman Lyons

Charlotte McCoy

Idella Mahome

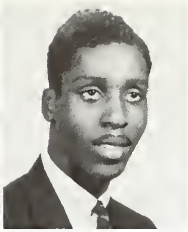

Barbara Malone

Walter Maxwell

Floyd Maya

Thelma Milledge

Velma Milledge

Clara Miller

Joe Ann Miller

Margie Mitchell

Nettie Mitchell

Quenzella Moore

Lianel Mulkey

Richard Overton

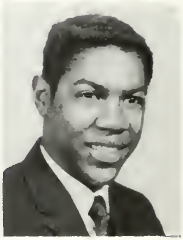

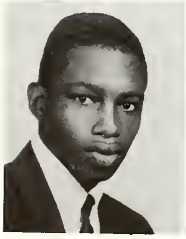

Richard Pauling

Ivory Pearsall

Horace Phillips

Juanita Phillips

Fannie Plump

Ralph Pritchett

Harold Redmond

Leonard Rhodes

Alphonso Riley

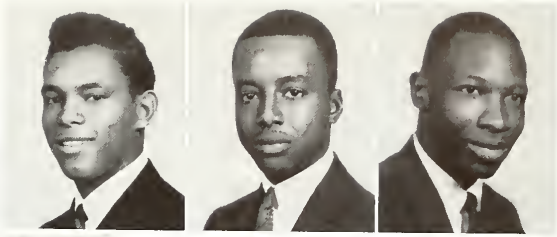

Nathaniel Robinson

Sandra Robinson

Claudia Ross

Teresa Ryan

Geraldine Scott

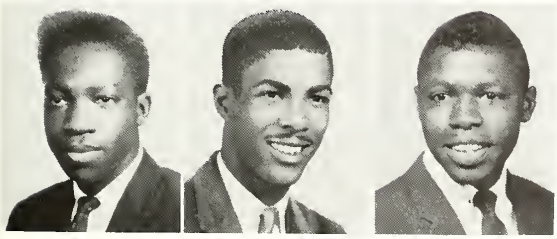

Morris Scott

Moses Skelton

Aaron Smith

Barbara Smith

Carl Smith

JoAnn Sterling

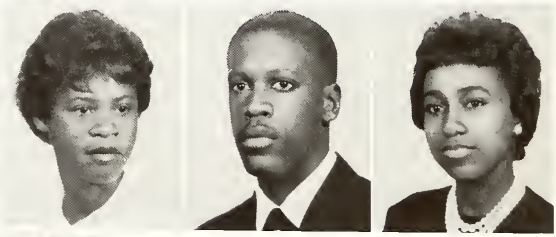

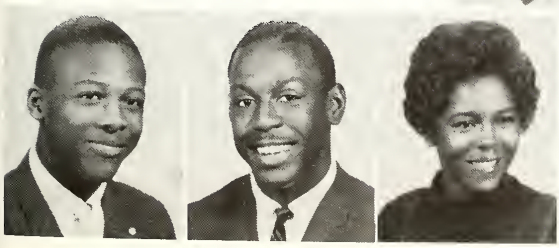

Robert Sterrett

A. Stanley Taylor

Dollie Taylor

Leslie Thomas

Donna Thompson

Ruth A. Thrash

Vincent Thurman

Marion Tookes

Barbara Townsend

Marvin Trice

Jean Turner

Brenda Venson

JANUARY CELEBS

Left to Right, First Row: M. Harvey, C. McCoy, G. West, M. Tookes. Second Row: P. Johnson, B. Yancey, G. Lee S. Wright, C. Wynn. Third Row: F. Plump, C. Miller, F. Brown, I. Green, J. Harris, M. Williams

Delores Walker

Gloria West

Marvin Williams

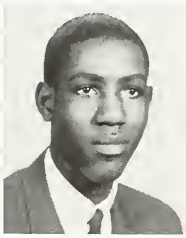

Minnie Williams

Robert Williams

Ernestine Wilson

Gerald Wilson

Shirley Wright

Cordia Wynn

OPEN HOUSE
Left to Right, V. Brown, C. Mc Coy, V. Millege, T. Millege, J.A. Miller, J. Kendricks, M. Harvey.

Bobbie Yancey

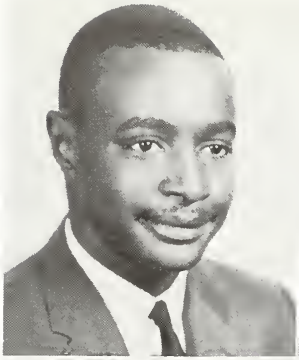
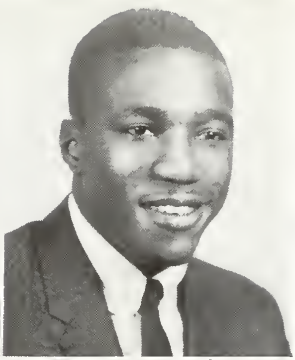

JANUARY CLASS

Class Motto
"To strive, to seek, to find and not to yield"
Tennyson

Class Colors
Brown and Gold

Class President
Frazier Brown

Class Vice President
James Harris

Class Secretary
Ingrid Green

Class Treasurer
Charlotte Mc Coy

JUNE CLASS

Class Motto
"The secret of success in constancy of purpose."
Disraeli

Class Colors
Red and Grey

Class President
Billy Leach

Class Vice President
Ulysses Newkirk

Class Secretary
Alice Grant

Class Treasurer
Mary Stinson

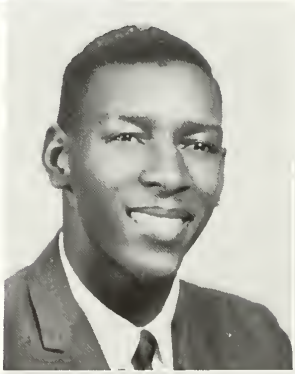

SPADE CEREMONY

Frazier Brown follows the old Northwestern tradition of presenting the spade that turned the first sod for the construction of Northwestern High School to Billy Leach.

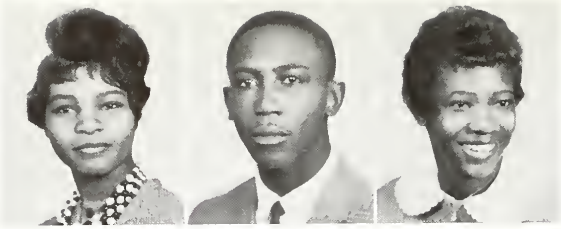

Elaine Adams

Ray Adams

Brenda Allen

Freeman Andersan

Tommy Lee Andrews

William Arnett

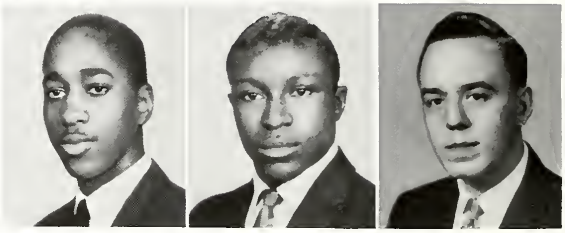

Mary Banks

Larenza Bartley

Minnie Bell

Joe Ann Benn

Billy Biggs

Doris Blantan

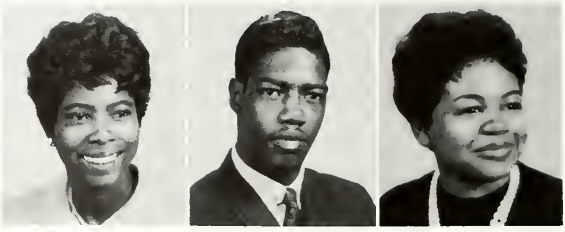

Augustine Bowers

Oscle Brantley

Lillie Bray

Ollie Vivian Brooks

Ethel Brown

Johnny Brown

Billy Buchanan

Ralph Buchanan

Minnie Lee Burkes

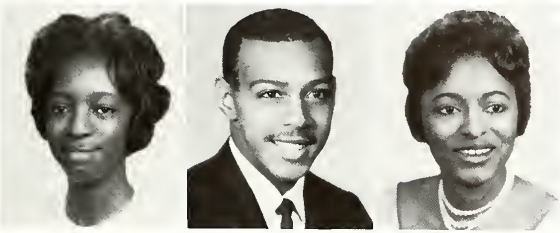

Ruby Burns

James Bush

Carolyn Captain

Richard Carter

Jeanette Chuney

Eddie Clarington

Walter Clark

Barbara Coburn

Beverly Coleman

Dovie Conner

Benett Conaway

Faunita Conway

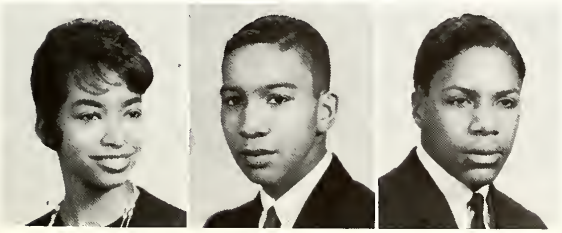

Mary Cook

Coleman Cooper

Willie Cooper

Charlene Coward

Carol Crawford

Elma Crawford

Dwight Curry

Josephine Dade

Caroline Davis

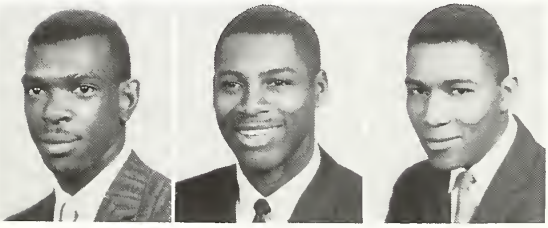

Eugene Davis

Robert Dawson

Charles Deramus

Jacqueline Dorsey

Frances Durham

Mary Durr

Raymond Essex

Joyce Favors

Lillian Ferguson

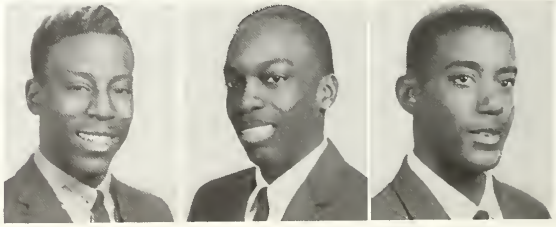

Moses Fielding

Carmen Flowers

Melvin Floyd

Paul France

Edward Franklin

James Frederick

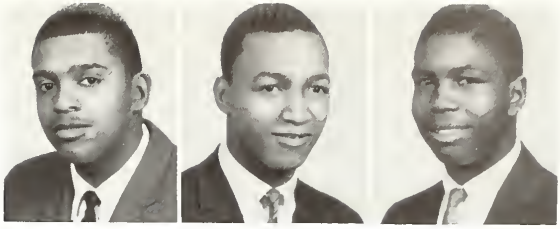

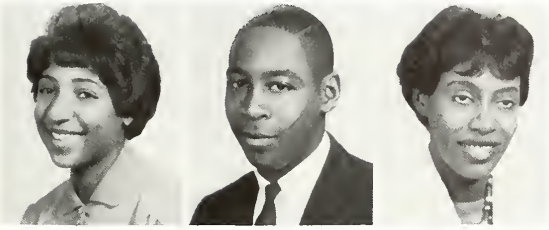

Ann Fryer

Jerry Gaines

Patricia Garrett

Ernest Gary

Camillia Gaulden

Evelyn Gibson

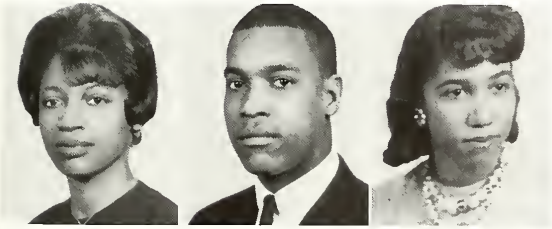

Lynda Gilbert

Herbert Gillenwaters

Rochelle Goldsmith

Alice Grant

Barbara Jean Gray

Jeffery Gray

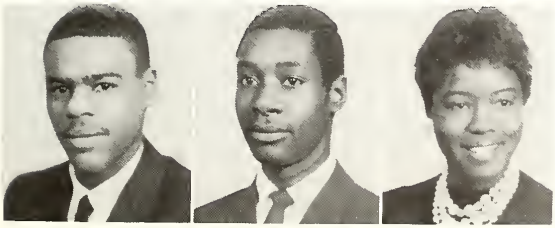

Omie Gray

Willie Greear

Mary Ella Green

Pelham Griggs

Barbara Hamilton

Timothy Hamilton

Jimmy Hammond

Edd Amous Hankerson

Gladys Hardwick

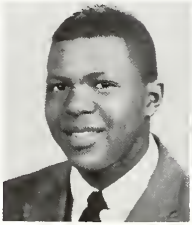

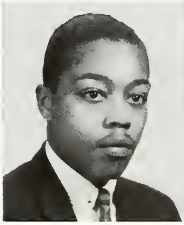
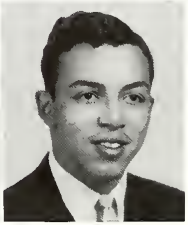

Mary Harris

Reginald Harris

Warren Harris

Willie Heath

Charlesetta Hemingway

Angelia Henderson

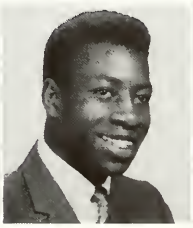

Rosetta Hendricks

John Hightower

Sondra Hill

Betty Hobbs

Birdie Hogan

George Holifield

Theotus Hollister

Carolyn Holmes

Mary Ann Hoskins

George Houston

Beverly Howard

Brenda Hughes

Victor Humphries

Paul Hurley

Ronald Hurst

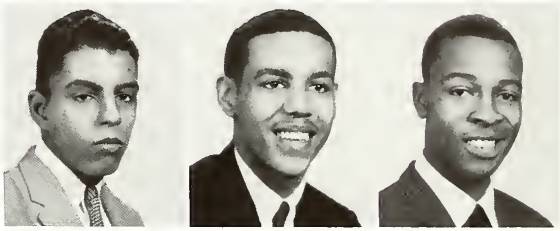

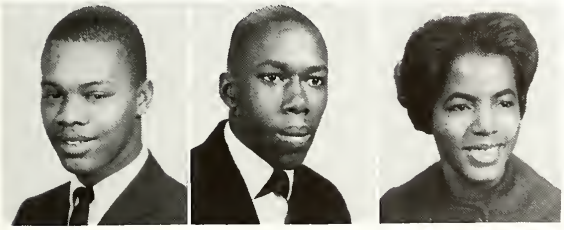

Herman Hutson

Robert Irvin

Callie Jackson

Michael Jackson

Charles James

Michael James

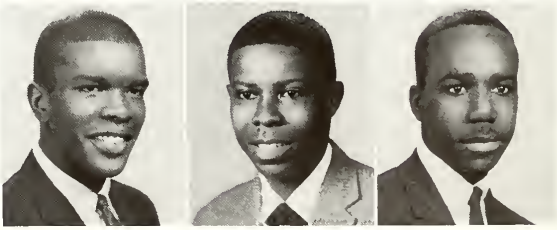

Barbara Jenkins

Audrey Johnson

Betty Johnson

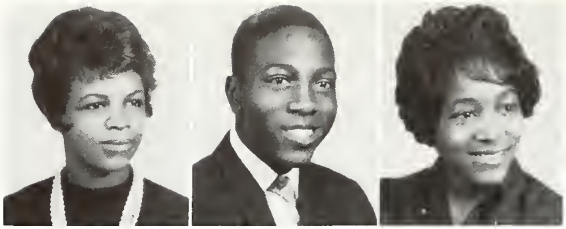

Deloris Johnson

John W. Johnson

Judy Johnson

Kathey Johnson

Kenneth A. Johnson

Kenneth M. Johnson

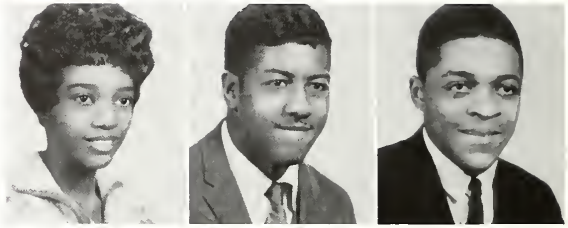

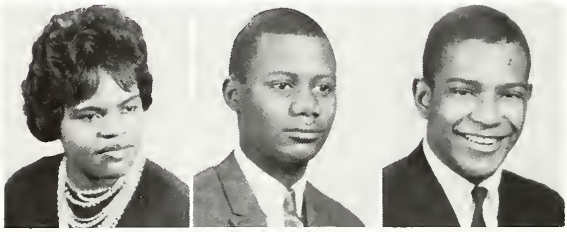

Octavia Johnson

Robert J. Johnson

Arthur Jones

Catherine Jones

Dorris Jones

George T. Jones

James A. Jones

June Jones

Sharon Jones

Betty Kendricks

Delores Keys

Loretta Knighton

Robert Knighton

Dorinthia Knowles

Billy Leach

Nancy Le Flore

Charles Lester

Louella Lewis

David Lloyd

Jewell Lockett

Thelma Logan

Floyd Lott

Westina Lumpkin

Gloria Macklin

Thomas Malone

Catherine Marion

Luretha Marion

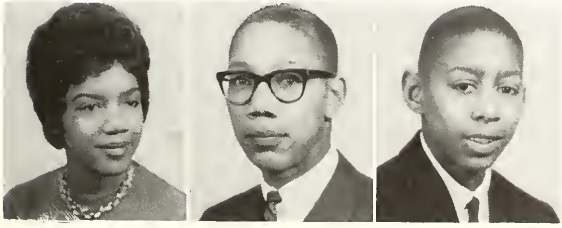

Elaine Marshall

Alexander Martin

Grant Martin

Johnnie Ruth Martin

Pamela Mason

Foy Mc Carty

Delois Mc Coy

James Mc Cray

Stanley Mc Neil

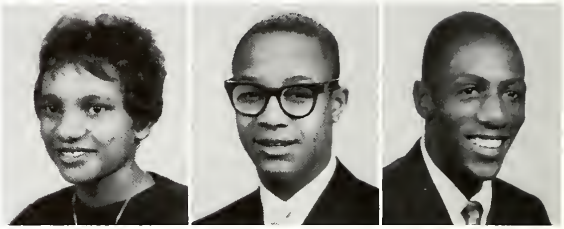

Pearline Mc Rae

Lucile Mc Reynolds

Daedra Mike

James Moncrease

Judy Moncure

Annie Marie Moody

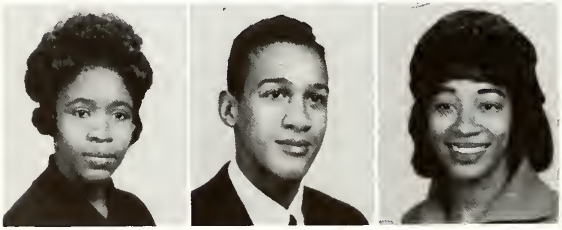

Mory Morris

Robert Morris

Brenda Munson

William Neal

Joyce Newborn

Leroy Newkirk

Sandra Norman

Joyce North

Harry Nuttall

Anthony Oden

Nancy Oglesby

Rennonnia Parks

Henry Pearson

Raymond Perry

Jonnie Mae Perryman

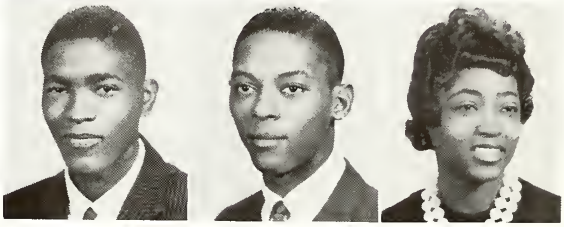

Julius Ray

Bobby Jean Reddix

Miriam Reid

Ronald Rhoden

Celeste Richmond

Aurelia Ridley

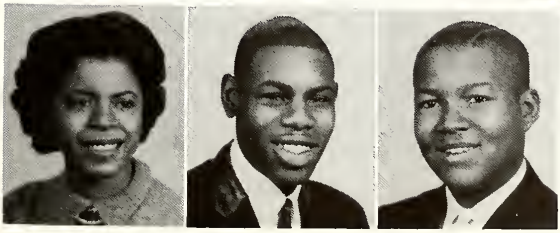

Lolita Rivers

Thetus Roberts

Clarence Robinson Jr.

Clarence Jerome Robinson

Gwendolyn Robinson

Michael Robinson

Roy Ross

Barbara Sanford

Mary Alice Scruggs

Rosemary Shavers

Sarah Simmons

Larry Simon

Doris Simpson

Judy Small

Cassandro Smith

Marva Smith

Mary Jane Smith

Phyllis Smith

Margie Snorton

Patricia Spann

Cleathel Speach

Ray Spencer

Margaret Stephens

Morsha Sterrett

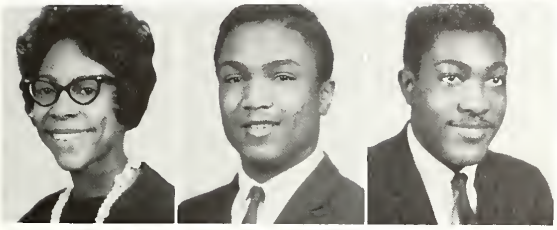

Mary Stinson

Lonnie Stribling

Russell Stringer

Betty Sullivan

William Sullivan

Clyde Swan

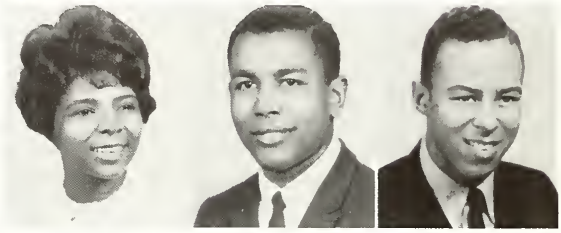

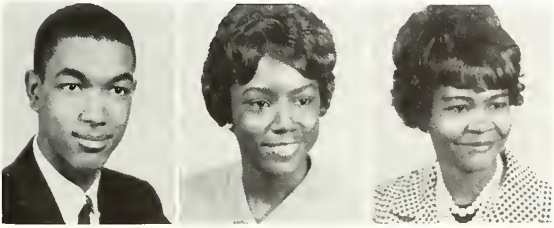

Thomas Sweeney

Geneva Tarrant

Ceola Tatum

Mable Thomas

Mariea Thompkins

Nathaniel Thompson

Edith Tinsley

Eva Tomlinson

Gloria Townsend

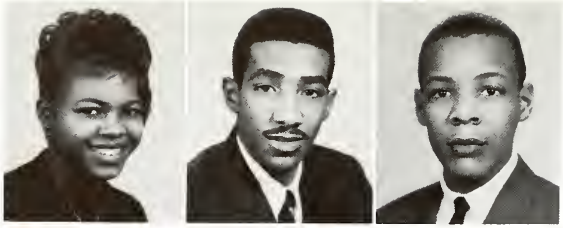

Gloria Turner

Maurice Turner

Harold Upshaw

Audrey Vaughn

Beverly Vaughn

Hedy Venay

Elaine Walker

Helen Walker

Lilo Walker

Maxine Wallace

Ronald Waller

Shirley Walton

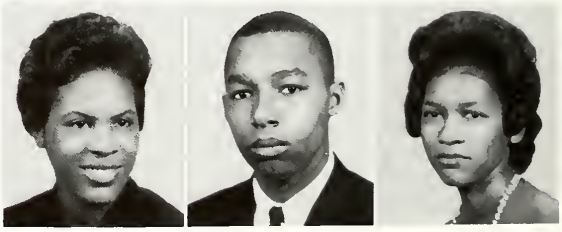

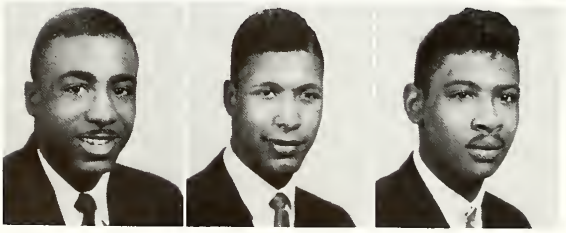

Clarborn Ward

Freddy Ward

Alonzo Washington

Stanley Washington

Emily Watkins

Jacquline Watkins

Princetta Watson

Herbert Webster

June Whaley

Don White

Edward White

Jesse White

Robert White

Gerald Whitehead

Merle Wiggins

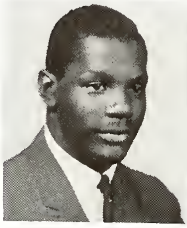

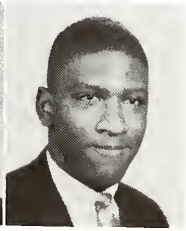

Betty Williams

Doris Williams

Kenneth Williams

Leonard Williams

Patricia Williams

Rose Williams

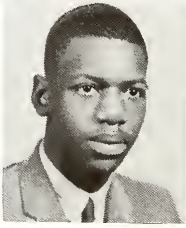

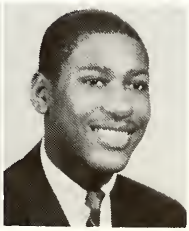

Sharon Williams

Valarie Williams

Andrew Wilson

Eddie Wilson

Jacqueline Wilson

Kenneth Wilson

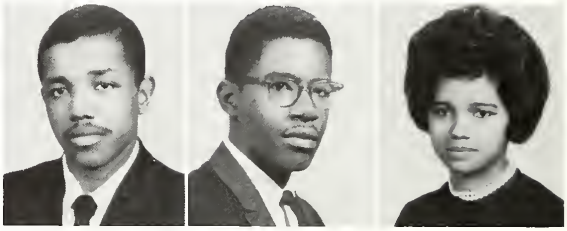

Douglas Winbush

Andrew Wood

Patricia Young

Sharon Young

Jo Ann Jones

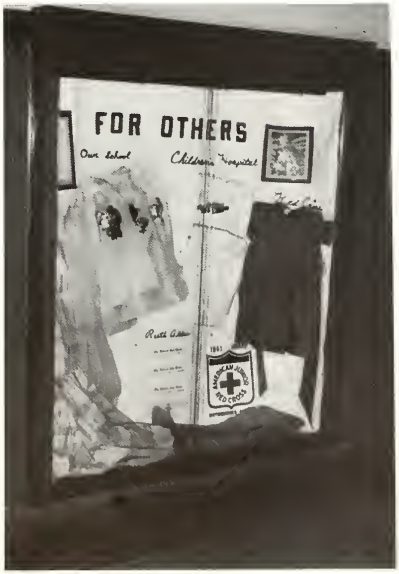

Anderson, Clarence

Austin, Shirley

Barnes, Ollie

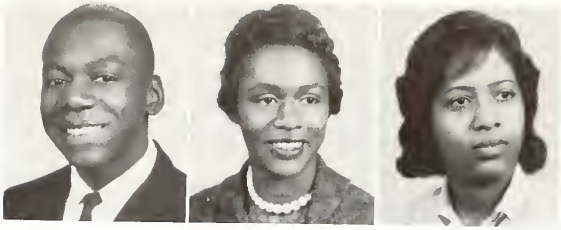

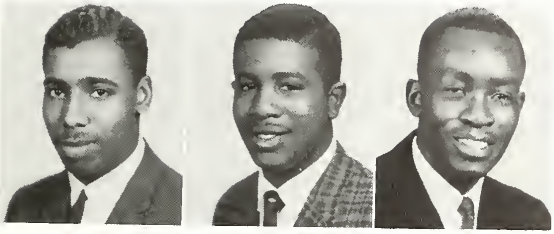

Boggs, Donald

Brooks, Johnnie

Buchanan, Billy

Butler, Ruby

Carlock, Harold

Carr, James

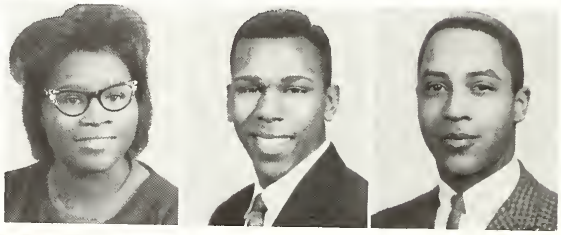

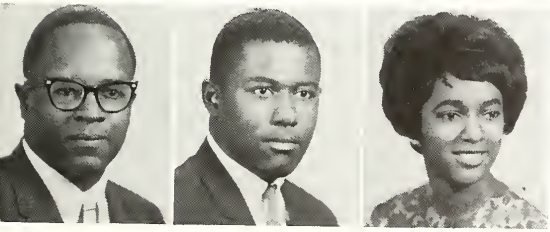

Chatfield, Claude

Childress, Clifton

City, Joan

Coleman, Joyce

Colter, Virdo

Cuff, Dana

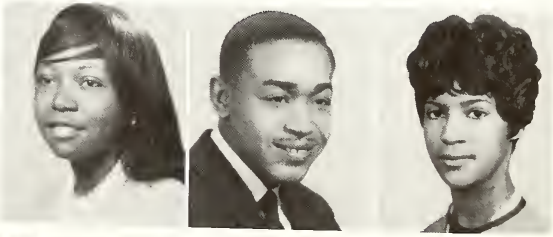

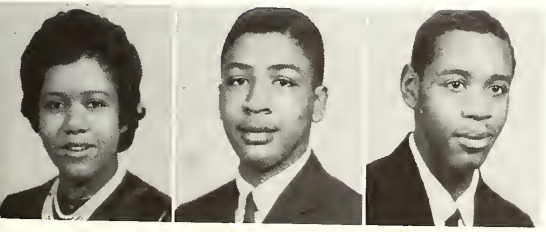

Daniels, Katie

Davis, Harold

Davis, Lawrence

C. S. Denson

Dorothy Dismuke

James Duchette

Betty Edwards

Mary Fielder

Ralph Ford

Lonetta Franks

Sally Gaymon

Richard Gary

William Goolsby

Henry Graham

Ruby Graham

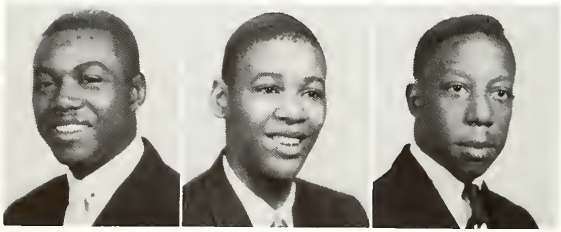

Arthur Hadden

James Harvey

Melvin Herd

Lois Henderson

Malcolm Herring

Henry Howard

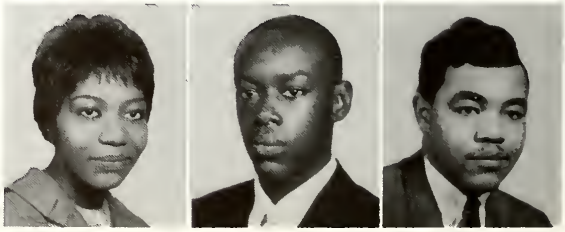

Rosemary Howard

Robert Hudson

Mary Hull

Joyce Ivey

Joyce Jinking

Bettie L. Johnson

Velma Latham

Billy Lewis

Jimmie Lewis

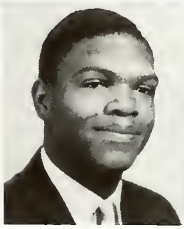

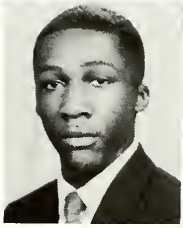

Tommie Lewis

Mary Lumpkin

George Lyons

Iris Mc Christian

Winifred Mc Croskey

Elizabeth Merriweather

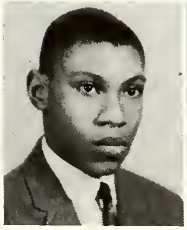

Alexander Miller

Kenneth Miller

Avonia Miles

Beverly Mitchell

Velma Mitchell

Brenda Neal

Judy Norman

Louise Palmer

Jo Ann Perriman

Aletha Perry

Juanita Peterson

Carolyn Pollard

James Poole

Danny Quinzy

Donald Reed

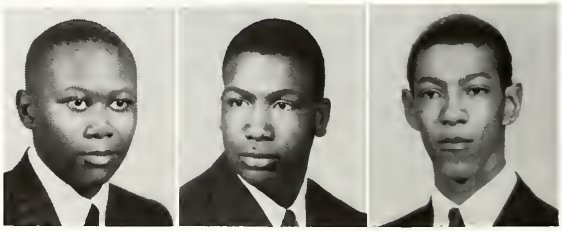

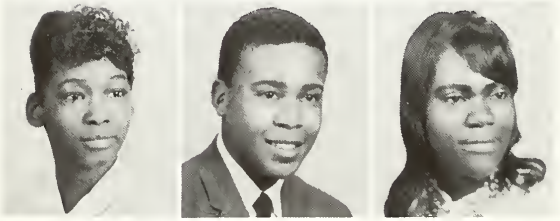

Frieda Reid

William Rogers

Jearden Ruff

Yvonne Selden

Harry Shaw

Irene Simpson

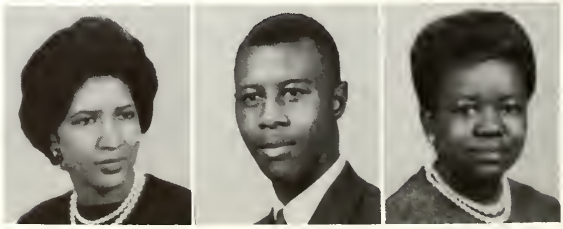

Carolyn D. Smith

Carolyn M. Smith

Daniel Smith

Jeanette Smith

Joyce Talley

Ronald Tate

Johnnie A. Thomas

Charles Turner

Ronald Turner

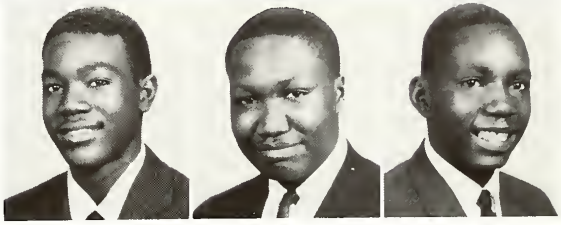

Harvey Turnley

Mamie Turnley

Lillian Tyner

Janet Wade

Percey Warmack

Emogene Warren

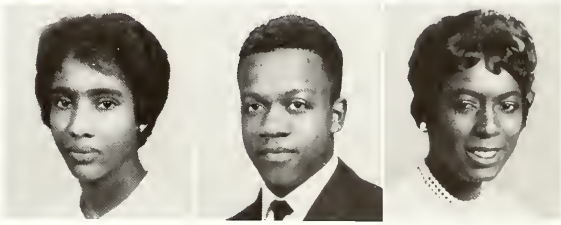

George Washington

Jessie Mae White

Lionel Williams

Nellie Wilson

Jomes Harris, Ingrid Green

Selections for the Detroit Police Department Youth Award are based on character, loyalty, leadership, reliability, scholarship and school activities.

Beverly Coleman
Winner of the D.A.R. Good Citizenship Contest.

GREETINGS and GOOD WISHES

Mr. Patrick Sullivan

After 35 years at Northwestern High School, Mr. Sullivan, our good friend and wise counselor, is joining the long list of faculty retirees who have given many years of distinguished service. Scores of students will miss the firm kind advise that stems from long experience. Under his guidance many a young person has learned to face the realities and responsibilities that come their way. He has taught his students to seek solutions not excuses. His sincerity and loyalty to Northwestern traditions have always been a source of inspiration to fellow teachers and youth alike. His remarkable sense of humor has endeared him to his associates. It is with deep regret that we bid him farewell and with him go our best wishes for his happiness and good health.

GENEVA TARRANT

Last June Girls' State met in Ann Arbor where 360 high school girls from Michigan participated. Geneva Tarrant, a sixteen year old College Preparatory student who maintains a "B" average, was chosen to represent Northwestern High School.

Girls' State is operated and directed under the same system as the State of Michigan. The girls were divided into nineteen cities with twenty girls in each city. Officers were elected for local and state positions. The highest position was governor. Geneva was elected State Treasurer.

During their ten day stay, the girls resided in the Mary Marker Hall. Here they were visited by many speakers who lectured on the importance of women in politics.

Geneva, was active around Northwestern as a member of Student Council and the Science Club. She had this to say about her experience: "It was very interesting and educational. It gives you a better understanding of and love for your country."

As a result of this honor, she will become a student counselor next fall at the University of Michigan.

Thelma Milledge

DON WHITE

Don White was awarded the Y.M.C.A. Trophy for being a runner-up in the Basketball Tournament held during the holidays. According to Don, this distinction must be shared with other members of the team who served with equal devotion.

Don was also selected by the Kiwanis Club and the Lions Club for the promotion of opportunities for deserving youth. Late in 1961, he was chosen to go to Lansing to observe the Legislative processes at first hand.

Another honor was bestowed upon him when it was his good fortune to be made the representative for the Northwestern High School Hi-Y in New York City for the purpose of studying the United Nations.

GLENN LEE

BOY'S DAY COMMISSIONER OF MUNICIPAL PARKING

Glenn Lee was chosen along with four other boys from Northwestern, to attend the Boy's Day Nomination Convention. The meeting was held on October 11, 1961 at the Vererans Memorial Building. The boys were selected because of their fine scholarship and leadership abilities. Every boy who attended the convention presented a platform offering suggestions for the improvement of our city's conditions. Candidates were chosen on the basis of their ideas. Glenn was appointed the Commissioner of Municipal Parking.

On October 25, 1961, the boys gathered for breakfast before starting the day's activities. After visiting the Mayor's office, Glenn was taken on a tour of the downtown underground parking lots by Mr. John Mc Gillis, his counterpart. Glenn has received an invitation to return for a visit with city officals, which he hopes to do in the near future.

For his efforts, Glenn received a civic citation and a civic award. He was also delighted to be the recipient of a 1962 Impala---small scale model, that is.

In addition to being an honor student, he belonged to the Science Club, The Future Teachers' Club and the 12A committees.

Northwestern misses two fine girls!
Regina Reed and Lendora Robinson.

R.O.T.C. boys take part
in the competitive drills
at Cass High School.

SOCIAL STUDIES CLUB

Left to Right; First Row: J. Kinnebrew, D. White, J. Wilkerson, Mrs. Jones, Sponsor. Second Row: M. Pearcy, R. Blevins, W. Clark, E. Young, H. Jones, E. Love, V. Powell, B. Mc Dowell.

STUDENT COUNCIL 1962

Left to Right; First Row: E. Kersey, D. Mike, J. Wilkerson, S. Stewart, Mr. Thomas, Sponsor. Second Row: B. Griffin, P. Hill, W. Penn, M. Herring, M. James, E. Caffey, G. Lee, C. Jackson, B. Mc Dowell. Third Row: J. Stovall, S. Williams, M. Williams, S. Johnson, L. Newkirk, W. Gaillard, D. Rice, J. Brown, P. Watson, H. Walker. Fourth Row: L. Moore, F. Allen, L. Gilbert, E. Young, W. Jones, F. Ward, R. Richardson, W. Pickens.

FOREST EVASHEVSKI

Courtesy of The Detroit Free Press

Forest Evashevaski recieved his training at Northwestern, where he was one of the youngest players to make the vorsity team. He is another example of the ambition which has characterized Northwestern men. Even after a two year delay to save money for college, he was not discouraged. Forest attended the University of Michigan, where he became the Captain of a record making team. Today, he is considered a top flight coach at the University of Iowa.

HARRY CHITI

Courtesy of The Detroit Free Press

Harry Chiti, another fine Northwestern athletic, turned to his favorite sport, baseball, as a profession. He became one of the popular catchers for the Detroit Tigers. Now he is a catcher for the Cleveland Indians.

GIRLS' GLEE CLUB

Left to Right, First Row: V. Bridgeforth, E. Yarborough, G. McKenney, C. Gaulden, D. Felton, A. Baker, A. Cummings, M.J. Jones, M.L. Jones, T. Bruner. Second Row: Miss Mulligan, R. Stampley, W. Lawson, J. Horne, J. Davis, P. Brown, M. Altman, J. Boyd, E. Caffey, W. Bethune, B. Holines, W. Spencer, Miss Edwards. Third Row: C. Williams, B. Cooper, L. Atchison, R. Shavers, C. Nash, C. Ross, D. Darkins, J. Speach, P. Gibbs, E. Marshall, J. Moncure, E. Bass, D. Hayes, Fourth Row: L. Knighton, E. Young, S. Lyons, V. Howard, B. Anderson, T. Rundles, G. Weatherspoon, E. Jones, B. Thomas, J. Stovall, B. Barnett, D. Curry, I. Adams, R. Harris, S. Cooksey.

A BAND

Left to Right, First Row: R. Pitts, P. Jackson, C. Jones, J. Key. Second Row: C. Montgomery, C. Hooper, J. Jones, S. Anderson, A. Smith. Third Row: R. Wynglass, K. Shanklin, R. Attles, M. Griffin, A. Garner, A. Duckett. Fourth Row: J. Lewis, R. Nance, N. Wright, N. Robinson, H. Phillips, L. McNeary, C. Smith. Fifth Row: G. Clark, J. Evans, W. Cox, L. Newkirk, H. Gillenwater, A. Oden, L. Boyd, D. Wright.

MALE GLEE CLUB

Left to Right, First Row: W. Spencer, R. Hill, C. McCullum, R. Reed, E. Card. Second Row: G. Whitehead, J. Mitchell, M. Charles, G. White, M. Stafford, Miss Edwards. Third Row: F. Erve, W. Floyd, C. Bell, E. Clarington, L. Washington, L. Woods, R. Gray, R. Attles. Fourth Row: M. Haybin, R. Goodwin, M. Worthy, C. Smith, W. Thomas, J. Sanders, J. Snowden.

ENSEMBLE

Left to Right, First Row: J. Gray, C. Montgomery, J. Ross, E. Jett. Second Row: C. Miller, J. Miller, M. Anderson, W. Harper. Third Row: Mr. Hellstein, N. Hatcher, C. Robinson, L. Parker. Fourth Row: T. Sweeney, R. Pitts, W. Mitchell, G. Walker, K. Johnson, I. Prince.

CHOIR

Left to Right, First Row: D. Parker, S. Bacon, I. McChristian, L. Montgomery, A. Johnson, J. Gorden, U. Tait, G. Whitehead, S. Caples, S. Hughes, S. Summers. Second Row: B. Cornwell, C. Ivey, E. Tinsley, E. Tomlinson, J. Williams, G. White, W. Layd, O. McRee, M. Jones, J. Smith, A. Vaughn, D. Knowles, D. Triggs. Third Row: E. Martin, J. Holt, J. Gaines, J. Boswell, W. Crawford, L. Woods, E. Clarington, Y. Smith, J. Jockson, E. Massey, P. McCarty, M. Green. Fourth Row: B. Vaughn, J. Sayers, E. Jones, L. Washington, R. Goodwin, C. Robinson, T. Roberts, M. Harbin, C. Davis, E. Smith, S. Ingrom, O. Williams.

ORCHESTRA

Left to Right, First Row: W. Webbs, A. Bouier, C. Ivey, W. Mims, S. Holt, C. White, J. Kirby, Mr. Zarro. Second Row: E. Austin, B. Spencer, D. Macklin, T. Sweeney, O. Cain, D. Walker, J. Miller, G. Macklin. Third Row: C. Gill, K. Johnson, D. Meyer, N. Thompson, C. Miller, C. Robinson, J. Gray, L. Cooper.

STUDENT COUNCIL

Left to Right, First Row: P. Johnson, G. Tarrant, J. Whaley, C. Chapman, J. Wilkerson, J. Small. Second Row: Mr. Thomas, G. West, J. Rushing, C. McCoy, M. Thompkins, B. Munson, E. Gibson, M. Trent. Third Row: B. Coleman, F. Plump, B. Leach, F. Brown, I. Green, E. Kersey, P. Griggs, T. Sweeney.

COLT STAFF

Left to Right, First Row: J. Whitehead, P. Farmer, H. Walker, P. Harvey, V. Griggin. Second Row: J. Kendrick, S. Malone, M. Stinson, C. Chapman, J. Whaley, V. Milledge. Third Row: J. Wilkerson, P. Johnson, J. Small, T. Sweeney, B. Coleman. Fourth Row: Mr. Perry, T. Milledge, H. Carlock, D. Stevenson, F. Brown, G. Tarrant.

JUNIOR ACHIEVEMENT ORGANIZATION

Left to Right, First Row: M. Thomas, D. Hayes, M. Trent, A. Baker, C. Williams; Second Row: S. Cooksey, D. Cochran, C. Montgomery, P. McRae, D. McCoy, B. Cornwell; Third Row: T. Hollister, W. Crawford, N. Wright, D. Curry, D. Jones, E. Love, R. Nance.

PAR STAFF

Mr. Beauvais, L. Mulkey, G. Green, V. Brown, L. Lay, E. Smitherman, S. Summers, V. Gray. Second Row: J. Key, R. Johnson, J. Harris, R. Allen, M. Fielding, D. Quinzy. Third Row: J. Parnell, I. Adams, E. Blandford, L. Harrison, E. Davis, J. White, H. Adgers, B. Johnson. Fourth Row: F. Simon, B Ledbetter, N. Beasley, L. Fant, L. Boyd, D. Meyer, B. Sampson

NORWESTER CLUB

Left to Right, First Row: M. Cole, S. Simmons, C. Hughey. Second Row: C. Nash, E. Hasty, F. Williams, J. Whitehead. Third Row: J. Poole, J. Quick, C. Kennedy, W. Mitchell, S. Rice. Fourth Row: T. Mitchell, S. Cannon, C. Smith, L. Vaughn, R. Flowers

LIBRARY STAFF

Left to Right, First Row: C. Johnson, J. Howard, P. Johnson, M. Jones, M. Thomas, Mrs. Lee. Second Row: T. Logan, M. Williams, G. Coleman, J. Rushing, S. Hawkins. Third Row: H. Collins, R. Griggs, C. Davis, P. Griggs, K. Johnson, L. Scott.

LATIN CLUB

Left To Right, First Row: C. Chapman, M. Trent, T. Sweeney, M. Snorton. Second Row: R. Williams, P. Spann, J. Rushing, B. Edwards, C. Stewart, Mrs. Cutt. Third Row: C. Crawford, R. McWillie, K. Walker, D. Curry, N. Durhal, H. Gaskin.

HOMERIC SOCIETY

Left To Right, First Row: J. Kirby, B. Barnett, M. Bell, M. Shipp. Second Row: J. Perryman, P. Watson, S. Robinson, Mrs. McClelland. Third Row: S. Porter, T. Seaborn, K. Walker, A. Coplin.

RUSSIAN CLUB

Left To Right, First Row: B. Griffin, C. Boyd, W. Jones, A. Conley. Second Row: Mr. Geller, A. Sellers, M. Washington, S. Simmons, B. Chuney, C. Knight, P. Bokin. Third Row: L. Bray, S. Hill, E. Miller, W. Spencer, S. Sloan, A. White, R. Knighton.

RADIO CLUB

Left To Right, First Row: Mr. Bachner, V. Kalongian, D. Coleman, D. Curry. Second Row: B. Reddix, R. Howard, I. Pearsall, M. Green, K. Williams, E. Warren. Third Row: M. Simmons, M. Ferrell, D. Gusley, M. Smith, J. Greene, B. Sanford, P. Graham.

JUNIOR RED CROSS

Left to Right, First Row: B. Coleman, B. Townsend. Second Row: B. High, N. Brown, C. Richman, V. Key, B. Hobbs. Third Row: E. Green, B. Hogan, M. Conn, O. Brantley, J. Kinnerbrew, M. Smith

SCIENCE CLUB

Left to Right, First Row: P. Williams, P. Jackson, M. Thampkins, E. Dargin. Second Row: Mrs. Elliott, M. Stinson, A. Miles, R. Parks, J. Howard, S. Steward. Third Row: B. Munson, B. Conway, W. Sullivan, C. Gardner, A. Miller. Fourth Row: R. Overton, R. Stringer, D. Curry, P. Griggs, J. Gray, T. Sweeney.

ARCHITECTURAL CLUB

Left to Right, First Row: Mr. Taylor, D. Stevenson, G. Wilkerson, W. Ahmad. Second Row: R. Carter, E. Watkins

FUTURE TEACHERS' CLUB

Left to Right, First Row: R. Hudson, L. Rivers, L. Gilbert, F. Plump. Second Row: Mrs. Humphrey, G. West, G. Collins, S. Cunningham, S. Stewart, M. Cook. Third Row: B. Munson, L. Moore, V. Mitchell, J. Wilkerson, M. Thompkins, G. Hicks. Fourth Row: G. Tarrant, T. Ryan, I. Green, D. Curry, M. Douglas, J. Small.

BOYS' ROTC OFFICERS AND RIFLE TEAM

Left to Right, First Row: 2nd. Lt. J. Greene, Copt. M. Skelton, 2nd. Lt. T. Sweeney. Second Row: Sgt. J. Tasker, R. Hayes, J. Redd, F. Dancy, A. Rivers. Sgt. S. Felton. Third Row: F. Simon, V. Kalangian, T Roberts, E. Davis, C. Baker, J. Carr.

HI–Y CLUB

Left to Right, First Row: B. Sampson, T. Sweeney, D. White, D. Jones. Second Row: D. Standfield, L. McNeary, R. Johnson, B. Yeagins, E. Brown. Third Row: Mr. Ford, B. Ellsberry, E. Adams, T. Crockett, D. Murray, J. White.

GIRLS' ROTC

Left to Right, First Row: M/Sgt. M. Smith, 1st Lt. C. Hadden, 1st. Sgt. D. Johnson, SFC B. Thomas. Second Row: Sgt. J. Tasker, S. Summers, W. Spencer, E. Yarborough, Sgt. S. Felton. Third Row: S. Simmons, B. Sullivan, P. White, E. Mossey, S. Norman.

Y TEENS

Left to Right, First Row: C. Gaulden, V. Douglas, P. Perry, T. Burner. Second Row: B. Smith, J. Howard, P. Smith, I. Gardner, W. Wiggs, B. Johnson. Third Row: D. McCoy, J. Watkins, S. Lamb, D. Jones, J. Kinnebrew, D. Williams, S. Williams.

SENIOR BOOSTERS

Left to Right, First Row: Mr. Turko, V. Brown, B. Coleman, J. Carr, B. Gregory, C. Hadden, Second Row: M. Stinson, J. Kendrick, M. Harvey, C. Maddox, G. West, J. Norman, C. Jackson, M. Cook, C. Hemingway. Third Row: R. Lumpkin, J. Boswell, C. Tatum, G. Hicks, L. Henderson, O. Cain, C. Ross, C. McCoy, V. Milledge, A. Grant. Fourth Row: V. Griffin, A. Riley, L. Rivers, C. Marion, N. Flore, W. Sullivan, J. Hutcherson, V. Mitchell, T. Logan, S. Hill, D. Cuff. Fifth Row: T. Milledge, C. Miller, E. Blanford, L. Harrison, D. Curry, A. Smith, P. Griggs, R. Griggs, M. Hubbard, B. Ellsberry.

HALL GUIDES

Left to Right, First Row: A. Tiller, D. Triggs, W. Wigg, J. Brandon, B. Scales, S. Bruce, P. Perry. Second Row: C. Teamer, S. Ramey, L. Bray, B. King, J. Dode, G. Brown, P. Smith, M. Trent, T. Bruner. Third Row: M. Embry, E. Thompson, C. Smith, P. McCarty, L. Moore, D. Walker, T. Andrews, R. Packer, S. Cooksey, W. Cole.Fourth Row: M. Walker, P. Poe, R. Parnell, J. Burr, J. Wiley, J. Huff, K. Bruster, J. Hunt, L. Ferguson, Mrs. Stern. Firfh Row: R. Callaway, O. Anderson, J. Beane, C. Miller, J. Brooks, F. Lyons, D. Boggs, L. Williams, M. Sterrett, W. Barney, D. Curry.

BOOSTER CLUB

Left to Right, First Row: S. Rabinson, Mr. Turko, T. Frierson. Second Raw: S. Hughes, E. Warren, C. March, B. Caaper, B. White, S. Summers. Third Row: M. Jones, C. Kennedy, C. Berris, C. Nash, E. Caffey. Fourth Row: P. McCarty, I. Adams, G. Brown, R. Altman, V. Barnes, D. Trent. Fifth Row: B. Vaughn, E. Garrett, J. Scott, F. Williams, J. Kinnebrew, C. Garner, J. Evans.

HALL GUIDES

Left to Right, First Row: S. Branch, B. Mayo, B. Johnson, G. Bell, M. Lassiter, A. Jackson, J. Horne, R. Jackson. Second Row: J. Johnson, S. Baker, L. Wiley, F. Hall, C. March, B. Morrison, M. Thomas, L. Abney, L. Burkes, J. Wilson. Third Row: P. Farmer, F. Hughes, L. Carson, M. Belton, C. Hinton, T. Sanders, G. Harris, A. Bunn, J. Tayler, D. Stith, C. Drew. Fourth Row: Mrs. Stern, H. McCarty, H. Johnson, C. James, H. Davis, D. McDonald, S. Bradley, W. Peterson, M. Finch, A. Washington, M. Thomas. Firth Row: F. Hamilton, J. Small, S. Jones, E. Junior, K. Adgers, J. Samuel, A. Hughley, M. Griffin, D. Brown, J. Jackson, U. Tait.

JOE ANN MILLER

Joe Ann Miller earned a place for herself at Northwestern High School by being an above average student. Her sense ot responsibility and leadership resulted in becoming captain of the Cheer Team. Her interests are definitely creative, as shown in the composition of several songs. Her accomplishments include playing the piano and the flute. Students and faculty alike enjoy her pleasant smile and cheerful personality.

THOMAS SWEENEY

Courtesy of The Detroit Free Press

Thomas Sweeney, who was chosen for Today's Teen, truly earned the recognition. He has served his school well as president of the Latin Club, sports writer on the Colt staff, Editor of Norwester, Captain in R.O.T.C. and finally the nomination for the Air Force Academy.

TONY ARENA

Courtesy of The Detroit Free Press

In 1936, Tony Arena played on our Championship Football Team. When he was a student at Michigan State, he won "The Most Valuable Player Award", which was presented by the governor.

HOBIE LANDRITH

Courtesy of The Detroit Free Press

Michigan State enrolled another Northwestern star. Following his college days, Hobie Landrith turned professional and joined the Cincinnati Red Legs.

SPORTS

COACH OF YEAR TROPHY 1959

Courtesy of Detroit News

Awarded by Wayne County Osteopathic Association to Mr. Bishop

A TRIBUTE TO SAM BISHOP

By Harvey Barcus
The Detroit News

Northwestern High School couldn't have dedicated the Norwester to a more deserving person than Sam Bishop, Dean of Coaches and Athletic Director in the Public School League.

Sam deserves credit for the way he came up. As a poor boy, he had to go to work at 13. Later he met and played semi-pro football with the late Martin Conrad, at that time coach at Benton Harbor High School. Recognizing the boy's ability, Mr. Conrad persuaded Sam to return to school. After graduating with honors, he entered Western Michigan Teacher's College in 1922. Here, he starred as guard on the team that was unbeaten, untied and unscored. He also made an outstanding record as an outfielder in baseball. Meanwhile, Conrad was offered a berth at Northwestern University, where he remained a year before accepting a position at Glenview High School in Cleveland in 1924. Mr. Conrad, however, had not forgotten the serious young man from Benton Harbor who had just received his teaching certificate. Bert Maris was urged to give Mr. Bishop a trial. Sam was interviewed and hired. The rest is history.

From 1924 to 1947, when he retired from coaching football, his teams won 113 games, lost 52 and tied 16. He had six league championships and twice his teams were the state's best. Sam coached any sport that Bert Maris asked him to. He took the baseball squad in 1931 and before handing the reins to Walter Owens in 1959, he had six West Side and three league championships. He coached track and swimming also, having the league track titleholders for both indoor and outdoor events in 1941. His cross-country team had also won the championship back in 1932.

Sam Bishop had a burning desire to improve himself and attended night classes at Wayne University, getting a B.A. degree in 1933 and five years later he finished his work for M.A. When Bert Maris retired, he was named athletic director.

Sam married the former Helen Jacobson in 1926. They have two children, Mrs. Madlyn Gold and Mel, a senior in Education at Wayne. In 1948, a testimonial dinner was given for him by some of his former students. They hailed him as "A Great Coach, A Builder of Men, A Good Sportsman".

To which we add:"A good winner and a good loser".

GIRLS' VARSITY BASKETBALL TEAM

Left to Right, First Row: A. Miles, C. Tatum, M. Smith, A. Campbell, S. Wallace. Second Row: Mrs. Martin, coach, S. Williams, A. Addison, V. Williams, M. Stinson, B. Hamilton.

GIRLS' RESERVE BASKETBALL TEAM

Left to Right, First Row: C. Nash, L. Stott, M. Craig, M. Boyles, E. Wiggins, C. Hadden. Second Row: J. Stovall, B. Conaway, B. Ray, N. La Flore, L. Martin. Third Row: Mrs. Martin, coach, L. Yarborough, M. Lumpkin, B. Cooper.

GIRLS' SWIMMING CLUB

Left to Right, First Row: V. Dove, C. Lewis, C. Stewart, E. Hasty, C. Hancock, K. Harper, C. Whiteman, L. Yarborough, C. Davis, S. Anthony, J. Hall. Second Row: F. Williams, L. Repress, Mrs. Martin, S. Humes, S. Simmons, E. Ford, R. Spann, B. Shannon.

N CLUB

Left to Right, First Row: S. Washington, R. Cater, B. Leach. Second Row: R. Harris, L. Cooper, E. Gary, O. Gray, R. Williams, G. Martin. Third Row: R. Griggs, C. Lester, R. Adams, E. Miller, R. Stovall, Mr. Owens. Fourth Row: M. Jackson, W. Elijah, F. Lyons, C. Jackson, A. Janes.

GIRLS' VARSITY FIELD HOCKEY TEAM

Left to Right, First Row: A. Burke, C. Tatum, V. Milledge, M. Smith, A. Washington. Second Row: Mrs. Boyce, E. Yarborough, G. Weatherspoon, C. Miller, L. Martin, P. Hicks, M. Horvey.

GIRLS' RESERVE FIELD HOCKEY TEAM

Left to Right, First Row: B. Conaway, C. Mc Coy, L. Stott, M. Reid, J. Hurston. Second Row: J. Stovall, V. Barnes, M. Croig, L. Kennedy, B. Cooper, V. Powell

GIRLS' FIELD HOCKEY TEAM IN ACTION

L. Martin, L. Kennedy, J. Stovall, V. Milledge, C. Tatum, A. Washington, C. Mc Coy, C. Miller, A. Burke, V. Barnes, M. Smith

G.A.A.

Left to Right, First Row: C. Hampton, L. Rivers, C. Tatum, S. Hawkins. Second Row: D. Peters, S. Bacon, I. McChristion, M. Jones, E. Wiggins, R. Jefferson, C. Lewis. Third Row: T. Jones, L. Martin, M. Stinson, H. Walker. Fourth Row: Mrs. Dunn, V. Milledge, C. Jones, B. Coleman, M. Watkins, A. Gilbert. Fifth Row: L. Yarborough, C. Greene, C. Coward, L. Eddins, G. Duckett, C. Marion, C. Coleman.

DANCE WORKSHOP

Left to Right, First Row: L. Henderson, J. Jones, V. Powell, D. Mike, C. Williams, B. Williams, D. Felton, J. Whitehead. Second Row: M. Jones, H. Walker, B. Adams, C. Holmes, S. Jones, L. Anthony, T. Logan, C. Kennedy, S. Hawkins, J. Gaines, V. Griffin, G. Brooks.

Northwestern Dance Workshop is one of the oldest student organizations in the school. In fact it was the first dance concert group in Detroit high schools. All these years, it has maintained the very highest quality of performances by outstanding students of dance. Many of its former members are successful teachers of dance in our high schools today, our Mrs. Betty Boyce being one. Three are teaching in high schools and colleges in other parts of the United States and one has a successful studio in New York City. Each year these serious, hard working students give performances here at Northwestern and also take part in All–City Concerts. All dances are created by the students for their programs. This is truly an organization providing growth and development in this creative art! This year Helen Walker is chairman of the group.

Mrs. Prudentia Huffman Carty is the director of this fine group.

Here's to its continued success!

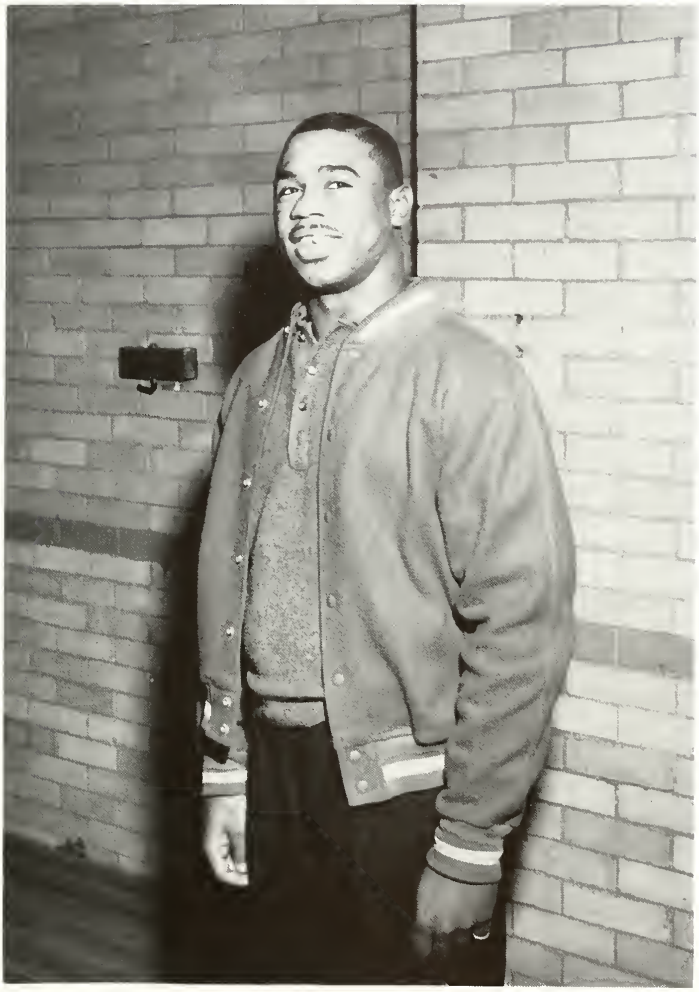

WILLIE HORTON

Willie Horton played on the Northwestern High School Baseball Team three seasons. During this entire time in all the league games, he never struck out at bat. Recently, he signed a contract with the Detroit Tigers. This is his opportunity to make a place for himself in the major leagues. Northwestern High School wishes him well.

BASEBALL TEAM 1961

Left to Right, First Row: J. Lindsey, L. Loyd, G. Martin, Mr. Owens. Second Row: W. Barney, L. Taylor, K. Haliburton, J. Miller, R. Bee, J. Simmons. Third Row: T. Rogan, V. Ball, T. Martin, D. Rive, H. Jones, L. Williams, W. Horton. Fourth Row: G. Carr, M. White, J. Miller, S. Washington, L. Ranier, L. Cooper, R. Adams.

NORTHWESTERN CROSS COUNTRY TEAM

Left to Right, First Row: B. Buchanon, L. Simon, J. Mitchell, R. Stovall, M. Williams, E. Gary, O. Gray, R. Griggs. Second Row: S. Johnson, S. Holmes, O. Byrd, J. Ford, J. Morton, C. Tanton, J. Nelson, D. Spillman, M. Cardenas, W. Poole, Mr. Snowden.

STATE CROSS COUNTRY REGIONAL CHAMPIONS 1961

Left to Right, First Row: Mike Jackson, Marvin Williams, Ronald Stovall. Second Row: Billy Buchanan, Ernest Gary, Larry Siman, Randall Griggs, Mr. Snowden.

NORTHWESTERN HIGH SCHOOL TRACK TEAM WESTSIDE AND CITY CHAMPIONS

Left to Right, First Row: R. Dawson, P. Ellison, J. Pryor, C. Sheltan, H. Carr, M. Smith, S. Doutherd, L. Jackson, R. Harris. Second Row: H. Jackson, M. Cardenas, J. McCray, T. Moses, L. Harrison, M. Williams, R. Perry, O. Gray, H. Knott, R. Lipscomb, R. Strong. Third Row: Mr. Hendricks, W. Poole, B. Leach, J. Bush, H. Jackson, S. McNeil, A. Ford, R. Carter, M. Harrison, C. Lester, M. Robinson, C. Ward, S. Holmes.

NORTHWESTERN HIGH SCHOOL VARSITY FOOTBALL TEAM

Left to Right, First Row: E. Davis, J. Harris, A. Jones, B. Leach, C. Ward, E. Shaw, L. Harrison. Second Row: R. Hogan, R. Epps, M. Nolan, J. Redic, J. Lindsay, P. France, R. Dickerson, E. Miller. Third Row: F. Lyons, J. Bush, R. White, T. Ragan, R. Williams, C. Jackson, W. Esters, D. Stevenson, C. Lester. Fourth Row: Coach Owens, Coach Hendricks, Coach Gassaway, C. Johnson, H. Nuttall.

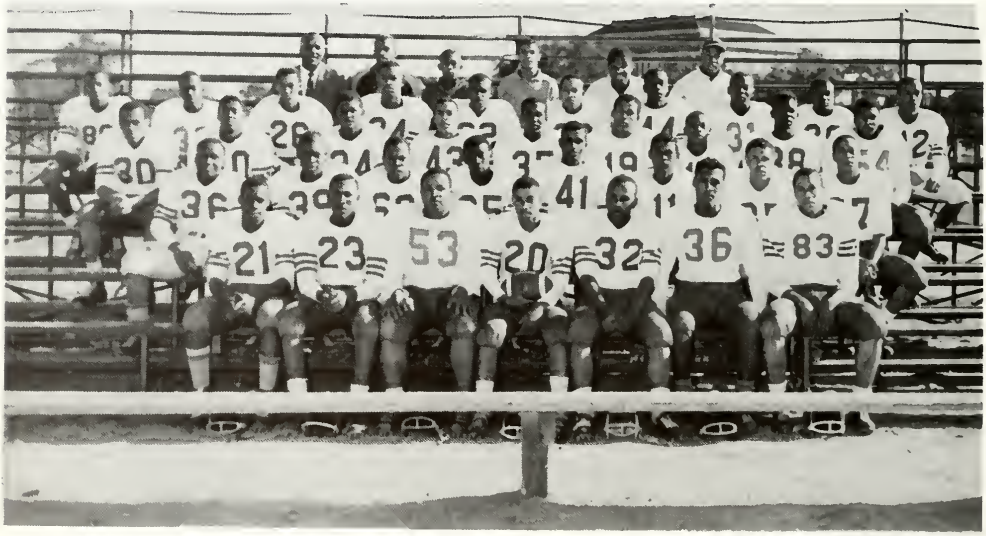

NORTHWESTERN HIGH SCHOOL RESERVE FOOTBALL TEAM

Left to Right, First Row: J. Lanier, R. Bee, M. Lowery, J. Roberts, H. Moore, M. Simpson, Second Row: H. Dent, S. Hill, N. Smith, J. Beane, B. Smith, T. Tatum, C. Hicks, A. Felton. Third Row: W. Hawk, K. Pulcher, G. Spencer, R. Williams, H. Smith, W. Ashford, W. Johnson, C. Cox, S. Johnson. Fourth Row: M. Moore, D. Jackson, W. Parham, V. Ball, D. Crawford, M. Rowe, B. Clark, D. Murray, L. Dixon, R. Dargin. Fifth Row: Coach Anderson, Coach Fears, J. Jones, R. Mc Willie, C. Johnson, Coach Allen.

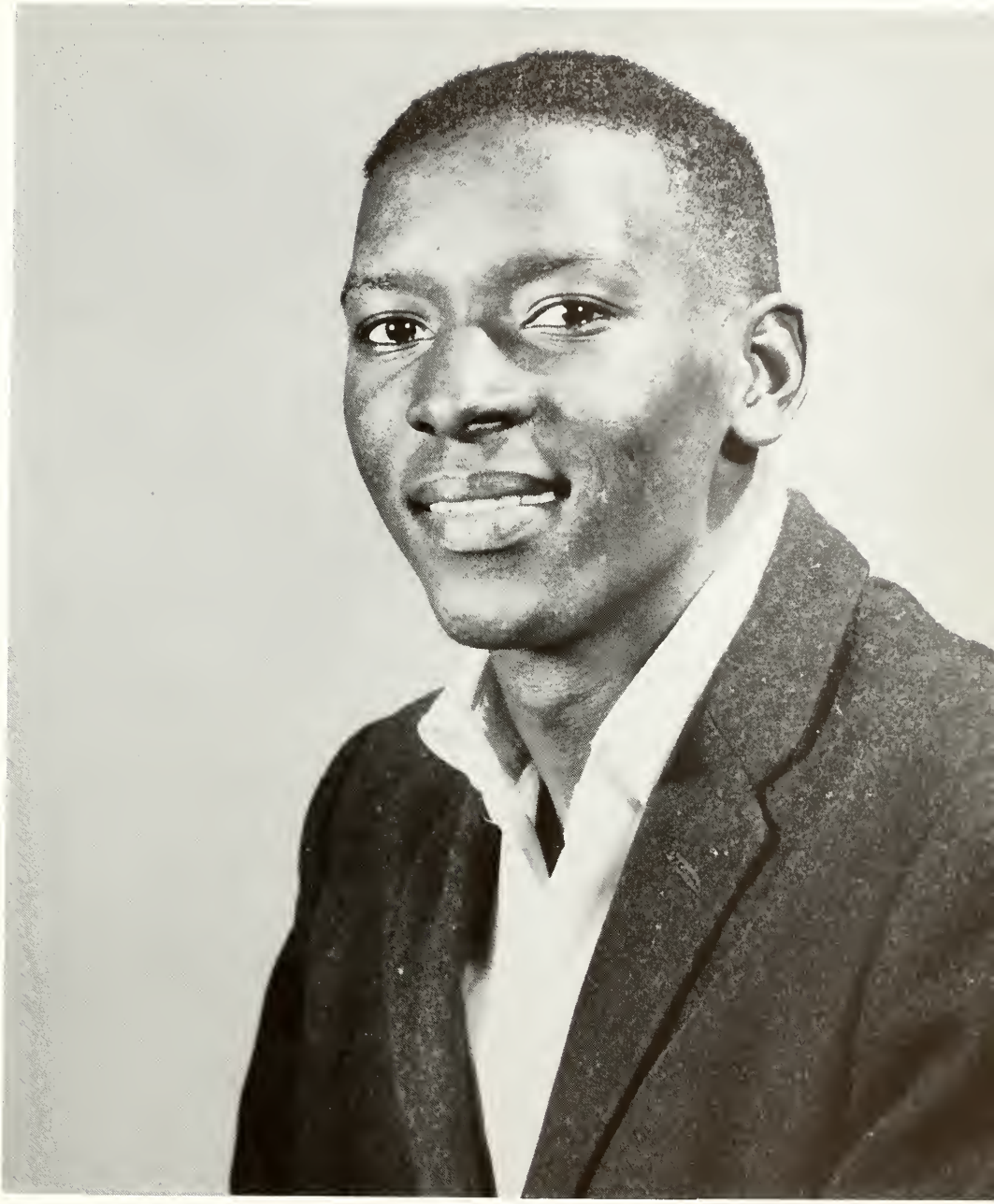

BILLY LEACH

Billy Leach achieved the honor of being named the All City Halfback for his offensive and detensive plays. As the team's leading ground-gainer, he scored 7 touch downs and passed for 5 tauch downs. He intercepted 3 passes and recovered 3 fumbles as defensive player. Billy also deserves recognition as a star Basketball man and as a High Jumper.

NORTHWESTERN HIGH SCHOOL BOY'S VARSITY BASKETBALL TEAM

Left to Right, First Row: L. Cooper, Mr. Snowden, Assistant Coach Mr. Sunday, Coach, D. Young, Trainer, R. Harris. Second Row: J. Watson, L. Williams, R. Adams, W. Leach, J. Miller, C. Ward. Third Row: S. Washington, R. Dickerson, A. Wilson, A. Ford, T. Rogan, R. Greear, L. Simon.

NORTHWESTERN HIGH SCHCCL BOY'S RESERVE TEAM

Left to Right, First Row: D. Pritchard, Mr. Sunday, Coach, Mr. Snowden, Assistant Coach, T. Tatum. Second Row: R. Richardson, W. Barney, R. Shannon, W. Esters, J. Nelson, O. Green. Third Row: G. Spencer, V. Ball, J. Ford, C. White, J. Morton, C. Tanton, M. Bell. (Missing-Mr. Fears, Reserve Basketball Coach)

THE YEAR OF THE ASTRONAUTS

In the 1961–1962 school year man's conquest of space travel was a most sensational event. Northwestern's high-flying and high leaping cagers simulated the space feats of astronauts.

Above, Mr. Sunday, the basketball coach is engaged in instructing Stanley Washington whom Detrait newspapers labelled, "Boy Astronaut". Stanley, like all his teammates, gave Northwestern fans a lot to be up in the clouds about-----Another Championship Team!

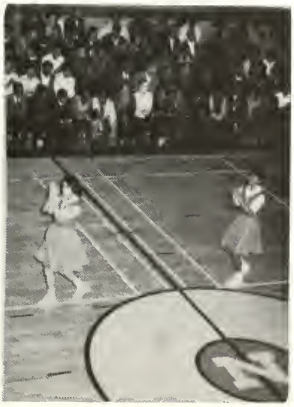

VARSITY CHEER TEAM

Left to Right, First Row: C. Lewis, T. Logan, J. Whithead, M. Jones, B. Wilson. Second Row: J. Miller

VARSITY AND RESERVE CHEER TEAM

Left to Right, First Row: S. Ramey, B. Williams, M. Trent, J. Thompson, R. Jefferson. Second Row: Mrs. Elliott, C. Lewis, J. Whitehead, J. Miller, B. Wilson, M. Jones, T. Logan.

USHERS CLUB

Left to Right, First Row: C. Jackson, D. Jones, S. Humes, D. Keip, T. Hamilton, S. Gaymon. Second Row: S. Glenn, Mrs. Brinson, S. Hughes, Y. Seldon.

NORWESTER STAFF

Left to Right, First Row: K. Walker, B. Smith, M. Stinson, T. Sweeney. Second Row: Mrs. Bauer, S. Robinson, B. Gregory, B. Cornwell, C. Haddon, Miss Nentwick. Third Row: C. Coleman, J. Whaley, G. West, C. Hemingway, P. Williams, R. Hedson, J. Howard, M. Corbitt. Fourth Row: B. Coleman, J. Hunt, A. Copeland, D. Cochran, D. Joas, J. Smal, S. Simmons. Fifth Row: D. White, T. Milledge, J. Canty, T. Seaborn, R. Downing, R. Williams, B. Ellsberry, J. Greene.

Carol Lee, Mrs. Staples, Viola Key

Yvonne King

Pamela Mason

Lucille Mc Reynolds

Beverly Coleman

Barretta Holt

Viola Key

Joanne Holt, Caralyn Stewart

Marva Smith

MACHINE SHOP 2 CLASS

Left to Right: Johnny McClain, Melvin Puryear, William Shawver, Elijah Ingram, Mr. Teerman, Dennis Crawford, Edword Lewis, James Duckett.

MRS. ELLIOTT'S QUALITATIVE ANALYSIS CLASS

Left to Right: Mariea Thompkins, Robert Morris, Dwight Curry, Pearline McRae, Theotus Hollister, Mamie Gooden, Reginald Strong, Lynda Gilbert.

TYPING 1 CLASS

Left to Right, First Row: Leatha Ratcliff, Mayala Evans, Rasetta Pruitt. Second Raw: Margaret Gray, Alice Blakely, Marie Brown, Janice Martin. Third Row: Mary Williams, Florence Tommy, John Hawkins, Sandra Jones. Fourth Row: Linda Hughes, Mary Williams, Carl Miller, Thomas Tuggle. Fifth Row: Barbara Spencer, Charles Scott, Delores Gartrell, Mrs. Mason, standing.

DETROIT EXPERIMENTAL ENGLISH PROGRAM

Left ta Right, First Row: Edward Grant, Charles Graham, Sandra Pearson, Myrna Washington. Second Row: Ronald Gilbert, Leon Cooper, Mrs. Barr, Clifford Smith, John Ruff. Third Row: Shirley Beddings, Classie Lloyd, Robbie McCarroll. Fourth Row: Fortia Young, Ethel Henry, Sandra Poole. Fifth Row: Christine Greene, Neal Dietert, William Jordan. Sixth Row: Frank Lindsey, John Tuqua, Tom Washington, Ronnie Martin.

Mr. Wise's World History Class

Left to Right: First Row: Idalaine Trent, Gloria Holt. Second Row: Donna Hadden, Leonard Calloway, Veda Dove. Third Row: Leroy Griffin, Walter Green, Jeanette Mc Cullough, Patricia White. Fourth Row: Mr. Wise, Sharon Collins, David Simmons, Eva Hasty, James Erve. Fifth Row: Ronald Hampton, Lucy Ballard, Brenda Gibson.

Foods I 9th. Hour Class

Left to Right: Helene Harris, Brenda Moncure, Nellie Hollis, Patricia Robinson, Sandra West, Patsy Hines.

Hostess Committee

Left to Right: First Row: Rebecca Brown, Barbara Rice, Phyllis Smith, Jacqulyn Watkins. Second Row: Evelyn Vaughn, Loretta Thornton, Jean Canty, Mamye Turnley, Jacqulyn Vaughn. Elaine Lyons.

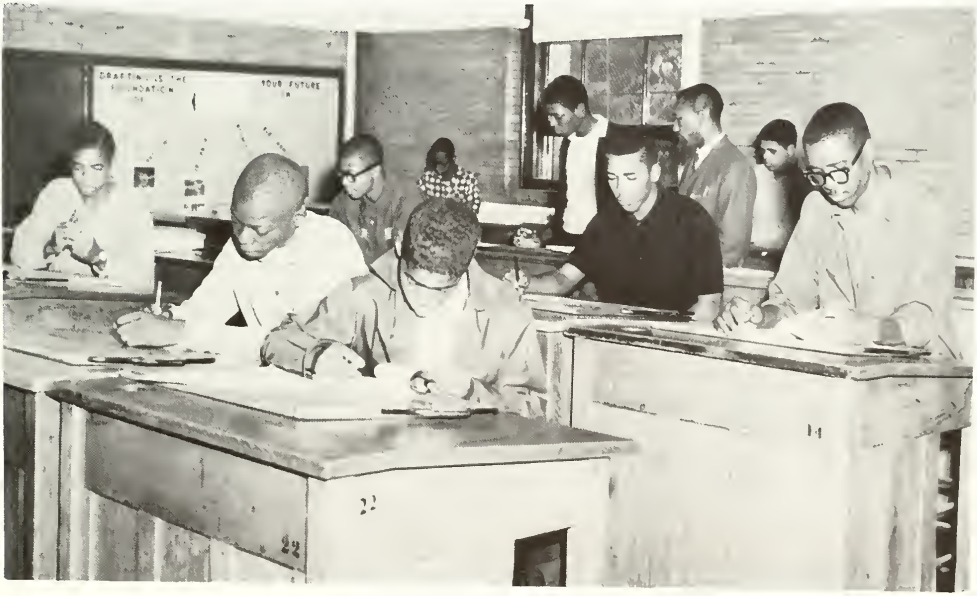

Mechanical Drafting Class

Left to Right: First Row: Horold Washington, William Sapp, Clarence Scott. Second Row: Timothy Sanders, Ernest Johnsan, Wallace Talbert. Third Row: Kenneth Dunwoody, Lewis Perry, Mr. Edward Tyler - Instructor, Hansford Burney.

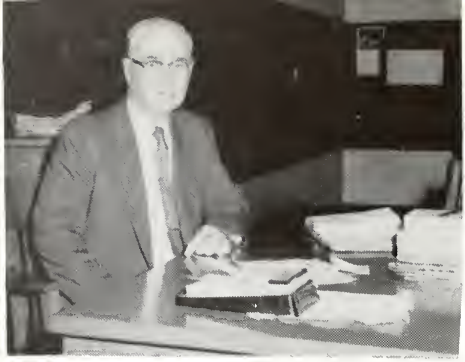

It was our privilege as members of Jane Austin House to have been under the guidance of Mr. Sullivan. We would like to wish him a pleasant trip to the West and success in his future hobbies.

Kirk Walker, Assistant Editor

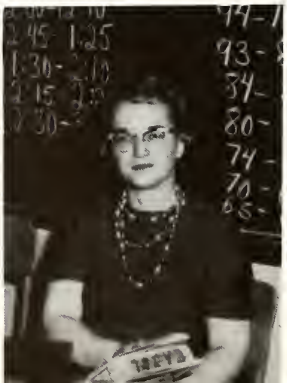

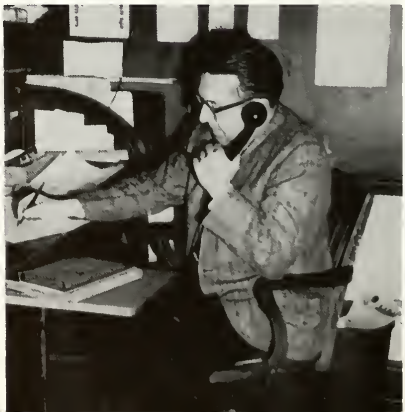

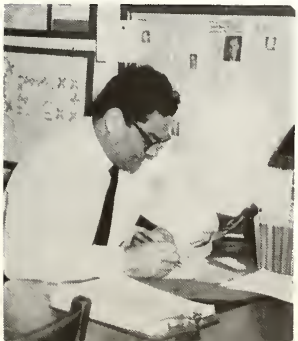

La France Beauty Charm

Specializes in Recondition of
Hair and Scalp Treatment
Hair Styles Tint and Dyes
BEAUTY IS A DUTY
3099 Lawton
TY 8-5483
Owner: E. F. Smith

Toll and Henson Company

Boats Motors Trailers

Motor Repair

Tents Awnings Swimming Pools

SPORTING GOODS

Ski Rental and Tent Rental

7301 Grand River Avenue
TY 8-9600

TO

GRADUATES

STUDENTS

PARENTS

FACULTY

REMEMBER OUR

ADVERTIZERS

WHO

REMEMBERED

US

To

SAM BISHOP

COMPLIMENTS

Of

A Friend

PATRON AD

MR. CLAUDE MILLER

COMPLIMENTS

to

SAM BISHOP

A Friend

COMPLIMENTS to SAM BISHOP
from

Fraser Drug Store

7406 Grand River Avenue
TY 5-0357

COMPLIMENTS
of

Charles Furniture Company

COMPLETE HOME FURNISHINGS
2025 West Grand Boulevard
Corner of Dexter and Grand River

Regal Mtr. Products Inc.

COMPLIMENTS
of
A FRIEND

Hubbard's Patent Medicines

Cosmetics - Sundries - Baby Needs
Colognes
MONEY ORDERS UTILITY BILLS
3801 West Warren Ave.
Detroit 8, Michigan
TY 6-2700

Hi Lo Food Market

FOR QUALITY BUYS
SHOP IN YOUR NEIGHBORHOOD
at
7320 Grand River Avenue

Loads of Luck
from

Electroshop

Records

Radio Service

7305 Grand River at West Grand Blvd.

TY 8-5755

Detroit First Aid

Industrial Medical Supplies

6335 Grand River Avenue

TY 8-6200

FRANK STORER

presents

Photographs of Distinction

by

D. D. Spellman Studios

2848 Woodward at Temple TE. 1-0010

Congratulations!

Your friends at Michigan Bell hope that the many years ahead are good to you. And whether you're thinking of a career right now, or waiting until you've completed college, we are always interested in young people who would take pride and satisfaction in helping to bring our customers ever-improving telephone service.

Michigan Bell Telephone Company

COMPLIMENTS
of
PEST CONTROL
SUPPLY CO.

6351 Grand River

MANUFACTURERS
of
HI-TOX ONE SHOT
ROACH KILLER

COMPLIMENTS
and
BEST WISHES
to
SAM BISHOP
MALLARD'S
GROCERY STORE

6107 Lawton TY 6-3612

S.A. MARKET

7401 Linwood

TY 4-9669

GROCERIES MEATS

VEGETABLES

GREAT THINGS ARE JUST AROUND THE CORNER

A milestone's about to happen. Your graduation marks a decisive period in your life. Behind is an important, formative period of learning. And ahead? The course is yours to choose, whether it be more study or the start of a career. We at Michigan Consolidated Gas Company join friends and family in wishing you well in your new adventures . . . hoping that your new-worlds-to-conquer outlook never dims.

MICHIGAN CONSOLIDATED GAS COMPANY

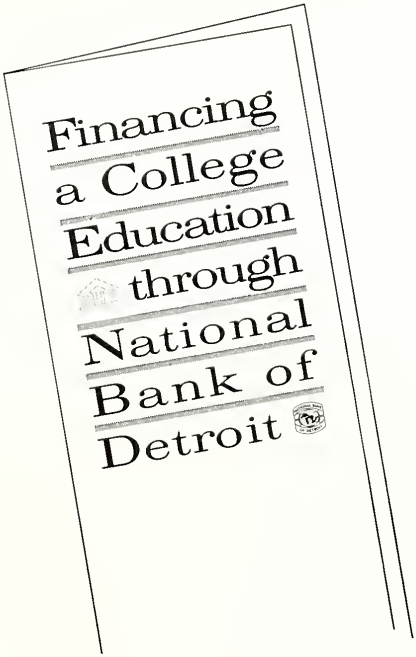

GOING TO COLLEGE? YOU NEED THIS FOLDER

You will find this folder helpful in planning the financial part of your college career. It tells how NBD loans money for college expenses with up to six years to repay in monthly installments. There is a handy Check List for personal expenses so often overlooked when preparing a college budget. Typical costs are shown as a guide for figuring your own. Folder mailed on request.

write
COLLEGE PLAN
NATIONAL BANK
OF DETROIT
Detroit 32, Michigan

COMPLIMENTS
to
SAM BISHOP
from
a

Friend

Compliments
of

Kresge's

7350 Grand River

TEEN TOWN

Lady Ebony Beauty Salon

2200 W. Grand Blvd.
Ty. 8-2338
Complete Hair Styles
$2.50
Monday, Tuesday and Wednesday

Operators:

Marilyn Myricks
Patricia Robinson

NORWESTER EXECUTIVE STAFF

Left to Right; First Row: T. Sweeney, M. Stinson, K. Walker, J. Greene. Second Row: J. Howard, D. Cochran, D. White, J. Brooks, J. Small, M. Corbitt.

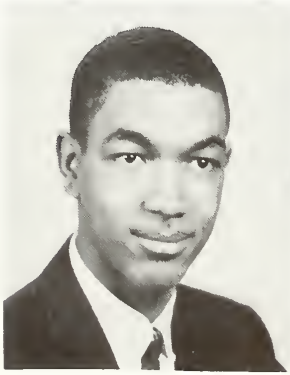

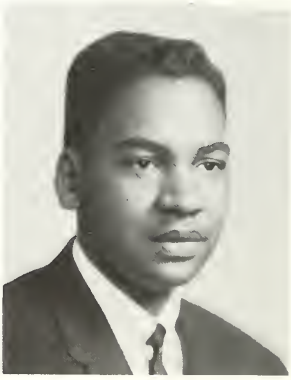

On behalf of the 1962 Norwester staff, we would like to thank all the people who supported our yearbook and helped to make it one to be proud of. Credit also goes to Mrs. Bauer and Miss Nentwick, our sponsors, who assisted us throughout the year. To the Seniors: We hope this book will in later years serve to bring back many memories of your school days at Northwestern High School; to the undergraduates our best wishes for a fine contribution to NORWESTER traditions; to our advertisers, our sincere appreciation for your loyalty and support.

Thomas C. Sweeney, Editor-in-Chief
Kirk A. Walker, Assistant Editor

MIDWEST YEARBOOK CO
P.O. BOX 307
BIRMINGHAM, MICHIG